Olympian

1947

Bay
River
Ye Old Chart

ALLEN COUNTY PUBLIC LIBRARY
3 1833 01264 4768
GENEALOGY
975.802
M33MHS
1947

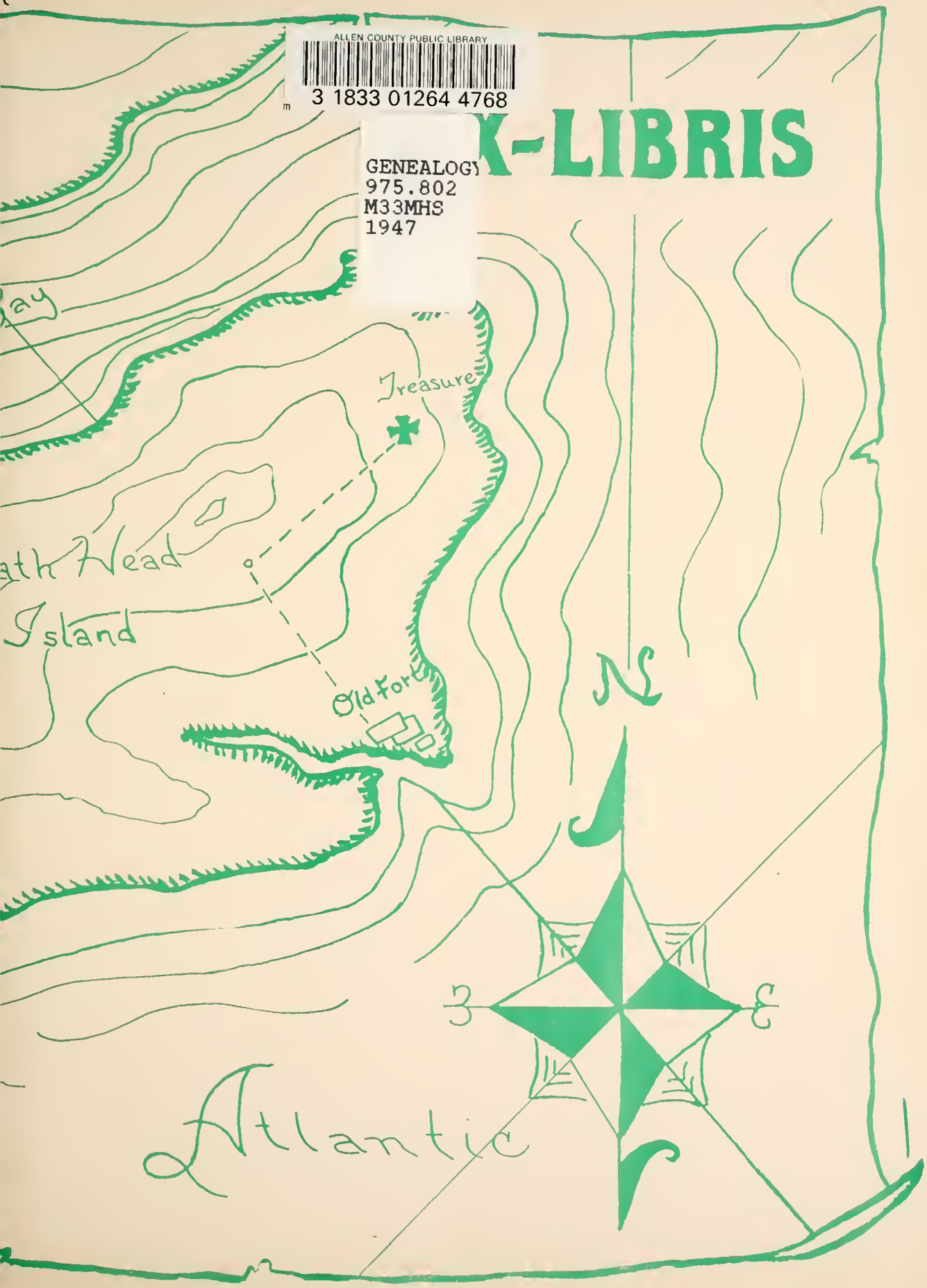

Digitized by the Internet Archive
in 2011 with funding from
E-Yearbook.com

http://www.archive.org/details/olympian1947mari

The Nineteen Hundred Forty-Seven

Oly

n p i a n

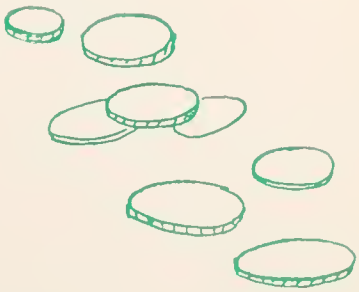

MARIETTA HIGH SCHOOL

MARIETTA, GEORGIA

JUNE ANTLEY, *Editor*

Contents

INTRODUCTION

FACULTY

CLASSES

ACTIVITIES

ATHLETICS

FEATURES

Marietta High Building for upper classmen

Alice McClellan Birney Memorial

Winn Street building for freshmen

Foreword

As pirates of old
Went looking for gold,
And other priceless treasure

So we have searched
And gathered much
For your present and future pleasure.

The annual staff presents to you in this, the 1947 *Olympian,* a treasure chest of memories of Marietta High. May each page recall the activities, the school spirit, and the friendships which are cherished as a part of our alma mater.

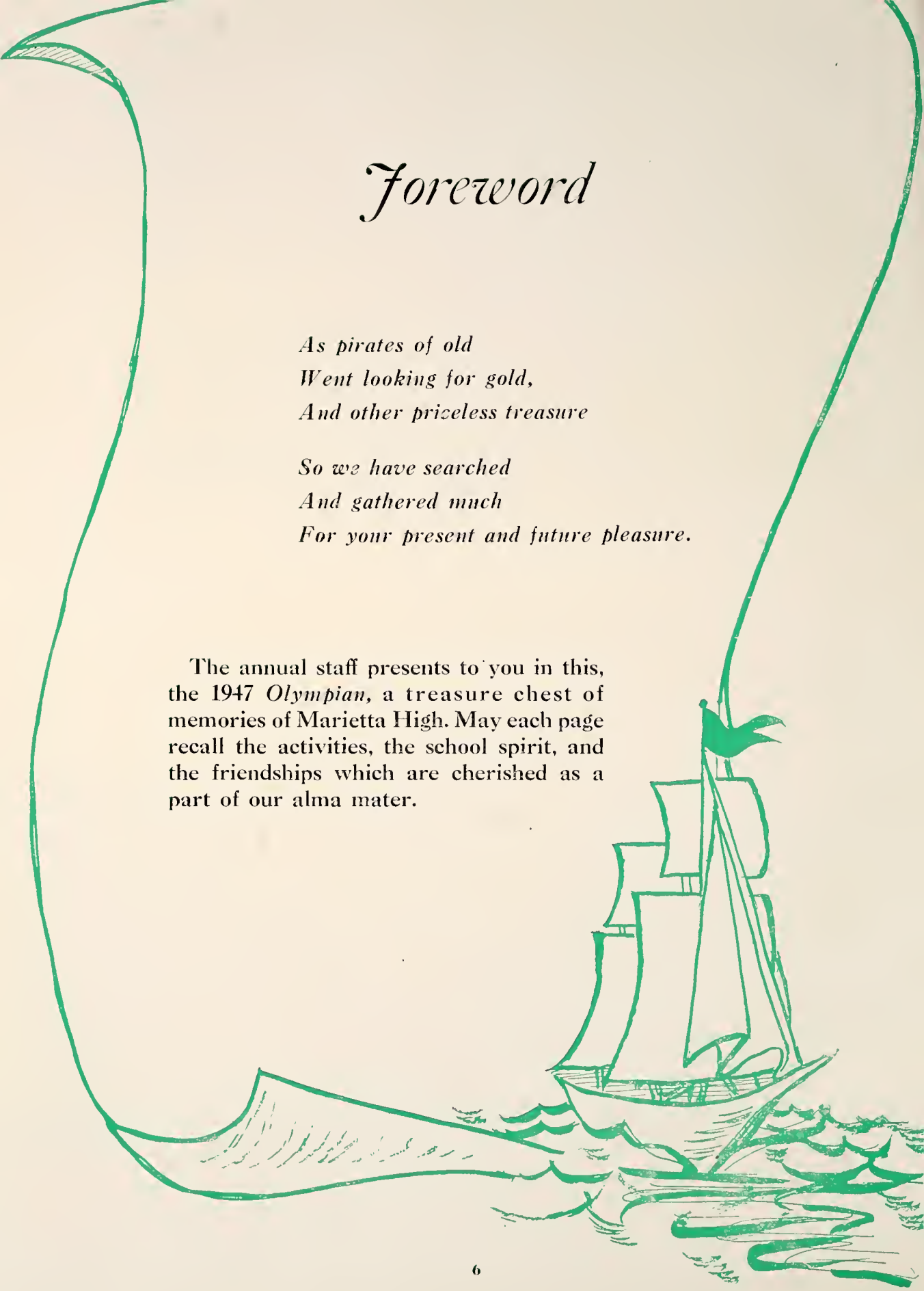

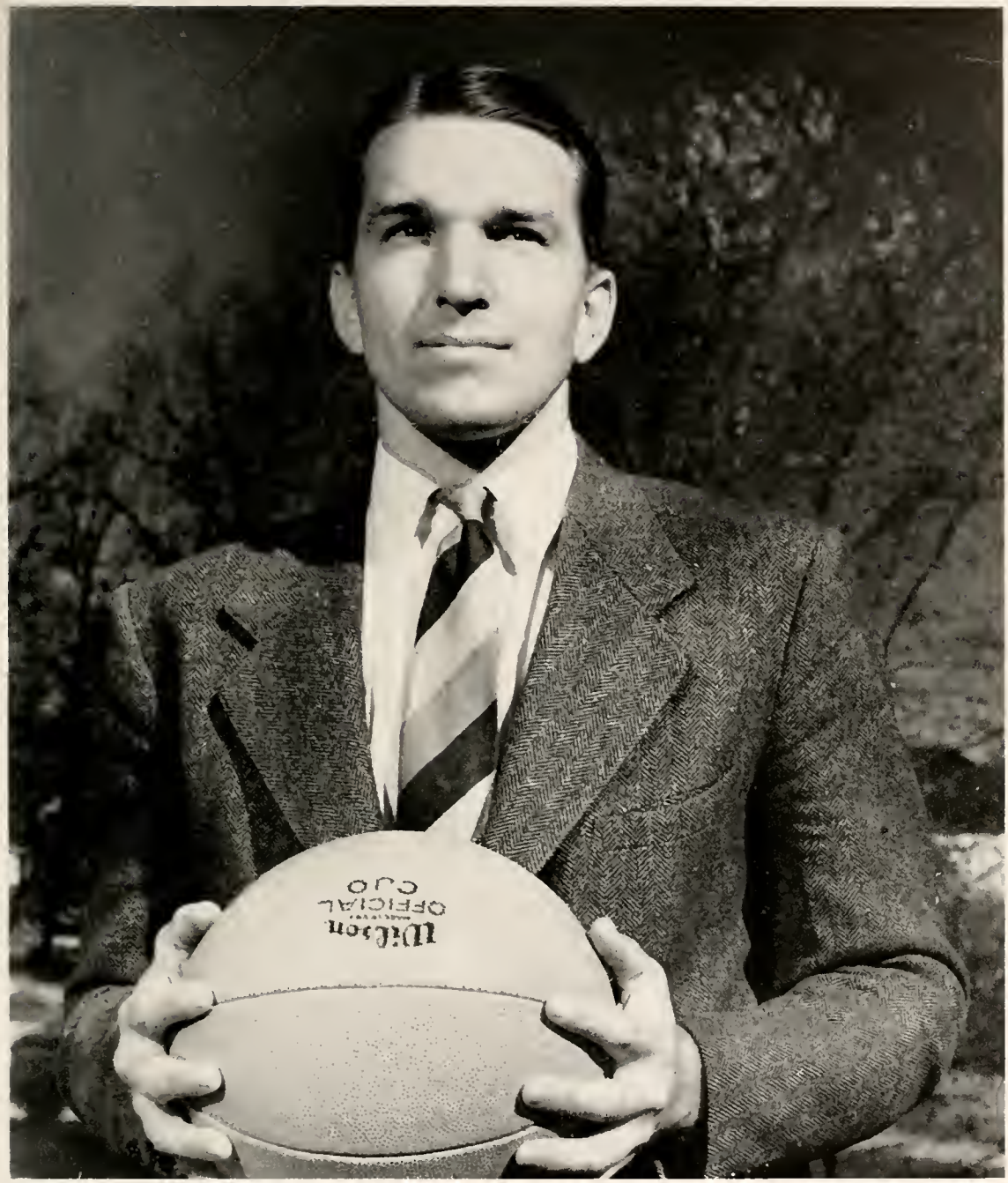

To Mr. Anderson

Among the best in our treasure chest
Of jewels fine and dandy
Is someone ideal, in class or on field—
He's known to us as "ANDY."

In sincere appreciation for the wise and competent guidance he has given our athletic teams in the past years, we, of the Senior Class, dedicate the 1947 *Olympian* to Mr. Harrison Anderson.

ADMINISTRATION

Judge Hawkins

For many years Judge Hawkins has presided faithfully over the Board of Education, always keeping in mind the welfare of every student. At the end of this semester, his term of loyal service as the supervisor of all our activities and undertakings will be ended, and, from the bottom of our hearts, we thank you, Judge Hawkins.

BOARD OF EDUCATION

As fine a set as ever met
To make a school's foundation;
As good as GOLD, with value untold,
Is the Board of Education.

With sympathetic understanding and wise counsel, the members of the Board of Education have worked tirelessly toward the expansion and development of our school. The modern ideas and careful planning of these outstanding citizens have helped to make Marietta High one of the best schools in the state.

From left to right: Dr. Loy Carpenter, Mr. Ewell Hope, Judge J. H. Hawkins, Mr. Max Pittard, Mr. Guy Northcutt.

MR. SHULER ANTLEY

Mr. Antley, superintendent of Marietta Schools, is a man whom all of us know and admire greatly. For the past five years he has been superintendent of all Marietta Schools. Because of Marietta's rapid growth, three new schools have been built and added to those already under his supervision. However, this added responsibility has not kept him from showing a personal interest in each individual pupil. He is always willing and anxious to talk to us and to help in straightening out our problems.

MR. E. D. COVINGTON

Mr. Covington has had a great deal of experience with high school students, first as a shop teacher and next as mechanical drawing instructor. During the past five years, his constant and serious efforts both as our principal, and as advisor of the Diversified Cooperative Training group, have helped create and uphold the school's high standard. Mr. Covington is the embodiment of stability, efficiency, dignity—all the traits which are required of a capable leader of a high school.

MR. J. R. CALLISON

Returning from the service this year, Mr. Callison has efficiently stepped into the dual role of eighth-grade English teacher and principal of the Winn Street Building. Already he has won the friendship of many bewildered freshmen by helping them plan their courses and solve their numerous problems. Because of this ability in dealing with students, we know that Mr. Callison will continue to be esteemed, not only by freshmen, but by all classes.

Honor Roll

SENIORS:

Ralph Adair	**
June Antley	***
Betty Baker	****
Betty Bannister	****
Dan Barfield	*
Billy Barmore	*
Joan Bell	***
Bobby Bevers	**
Norman Birchler	*
Alburn Blankenship	*
Jeanne Brown	**
Marjorie Carlile	**
Annette Carson	*
Betty Ann Dawkins	****
Robert Dupre	*
June Elder	*
Ralph Finney	*
Shirleyann Geiger	**
Janet Giffen	**
Helen Greenway	****
Joan Hadaway	**
Jimmy Hayes	**
Peggy Holahan	*
Bobby Johnson	*
Ruth Lee	*
Roy Smith	*
Frances Stephens	***
Marilyn Watts	**
Katherine Willis	**

JUNIORS:

Billy Anderson	**
Danny Baer	*
Vera Baldwin	***
Helen Sue Bettis	****
Delores Carrington	*
Jeanne Case	*
Carolyn Coffey	*
Katherine Coker	***
Phyliss Cornette	**
Patricia Cortelyou	****
Clarence Crowther	***
Sara Lee Davis	
Betty Jean Farrior	*
Dorothy Fielder	**
Marian Fields	****
Rachel Fisher	**
Norma Gantt	*
Mary Groover	**
Wylene Groover	***
Nell Hallman	*
Grace Hasty	**
Janet Howell	[illegible]
Bobby Ingram	*
Modane Javard	*
Larry Johnson	*
Marjorie Johnson	*
Don Kennum	****
Gloria Kidd	***
Helen Leaptrott	*
Julian Leroy	*
Charlotte Martin	***
Janet McCutcheon	****
Joan Milam	*
James Mitchell	*
Marella Mitchell	****
Faye Newton	****
Carol Northcutt	****
Neal Page	***
Emma Palmer	**
Catherine Pavolosky	***
Emma Palmer	**
Virginia Price	***
Lucile Reece	**
Joyce Rohner	**
Betty Sauls	***
Billy Scott	**
Marie Simmons	**
Betty Shaw	****
Buddy Smith	**
Carolyn Snyder	*
Jimmy Spears	*
Eugene Turner	**
Jack Walters	****
Ann Whorton	****
Knox Wood	[illegible]

SOPHOMORES:

Miriam Anderson	***
Barbara Baggett	****
Doris Birchler	*
Ann Blair	*
Betty Bradbury	***
Roberta Brooks	***
Ann Brown	***
Norman Brown	****
Judson Butler	*
James Cannon	*
Oneal Carouth	***
Gennie Chalker	**
Billy Chapell	**
Edna Clowdis	***
Ben Coppedge	**
Ruth Cregg	*
Bobby Crawford	***
Allen Davis	***
Bobby Dobbs	***
Eloise Foster	***
Jan Gay	****
Faye Gentry	**
Marie Gould	**
Vivian Hetherton	**
Ann Hurst	*
Ann James	*
Ellen Johnson	***
Paul King	****
Wanda King	**
Carlton McCurdy	*
Carolyn McDaniel	**
John McGanty	**
Mary Edith McMillan	****
Jimmy McNeely	*
Mark Melton	*
Doris Mills	****
Marelyn Moore	***
Peggy Moore	**
Dorliss Ryle	**
Louis Seaborn	*
Katherine Shannon	[illegible]
Edward Smith	**
Joanne Taylor	****
Marlene Terrell	*
Barbara Thurmond	**
Ellen Weaver	*
Merrilyn Welch	****
Martha Ann Wright	**
Lavona Young	***

FRESHMEN

Priscilla Arnold	**
Joyce Aycock	*
Patricia Barber	*
Miriam Barfield	****
Joan Blackman	***
Richard Brown	**
Joyce Caldwell	***
Bobby Chitwood	*
Joan Clark	*
Cynthia Coleman	***
June Cranmer	*
Jo Ann Cummings	***
Grayson Dawson	*
Betty Dyson	**
Don Garrison	****
Dorothy Gunter	*
Jean Harriston	**
Joan Hardison	**
Pat Hemphill	****
Everett Hodge	**
Helen Horne	*
Irene Hopkins	**
Betty Kaplan	***
Helen Knight	*
Peggy Jean LeRoy	*
Joyce Loudermilk	**
Martha Mayes	**
Marianne McPherson	***
Sarah Moore	*
Eugenia Nolan	*
Deyo Orton	*
Kathryn Pannell	**
Charlene Parsons	*
Virginia Parkinson	****
Charles Pettett	*
Gordon Price	**
Gable Ray	***
Mary Rice	****
Ray Rowe	***
Ann Ray Rutledge	**
Joan Sayer	*
Tony Schilling	***
Barbara Scott	*
Ola Ann Sims	****
Betty Townsend	*
Barbara Thigpen	*
Patsy Ward	**
Billy Warren	*
Donna Wendorf	***
Billy White	*
Joanne Williams	***

*One asterisk stands for each time the pupil has made the Honor Roll. To be on the Honor Roll, students are required to have a "B" average, an "A" in deportment, no tardies, and no unexcused absences.
This record extends from September through March.

Faculty

OUR TEACHERS

Close by our sides, our daily guides
Are gems of wisdom rare.
Of excellent mind and patience kind
With us their knowledge they share.

HARRISON ANDERSON
(A.B., University of Georgia.)
History, Physical Education, Basketball and Baseball Coach.

MRS. JAMES ROY CALLISON
(B.S., Georgia State College for Women.)
Biology, Girl's Physical Education

MRS. BERNARD L. COSEY
(A.B. and M.A., Mercer University.)
Senior English

MRS. STANLEY DOBBINS
(A.B., Oglethorpe University and University of Georgia.)
General Science, Advisor for Freshman Tri-Hi-Y

VIVIAN HARRIS
(A.B., M.S., B.S., Athens College, Alabama Polytechnic Institute, Peabody College.)
Librarian, Director of Library Staff

MARY JOHNSON
(B.S., Music Education, Georgia State College for Women.)
Instrumental Classes, Director of Band

EDITH LEE
(A.B., Emory College at Oxford, University of Georgia.)
Biology

CLARA NOLEN
(A.B., Athens College.)
Sophomore and Junior English, Advisor for Junior Civitan Club

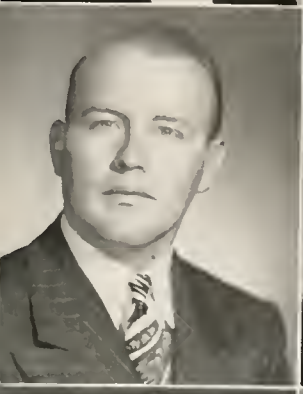

JAMES PRESSLEY
(B.A. in Commerce Degree, Oglethorpe University.)
Football and Track Coach, Advisor for "M" Club

LUCY ROBINSON
(B.S., George Peabody College.)
Bookkeeping and Typing, Advisor for Sophomore Tri-Hi-Y

RUTH DENHAM SANDERS
(A.B., Journalism, University of Georgia.)
Freshman English

BESSIE M. SANDFORD
(A.B., Randolph Macon College.)
Algebra, Advisor Freshman Tri-Hi-Y

Far left: Mrs. Thomas is glad that uneven hems are becoming the fashion. Center: The teachers discuss the honor system pro and con at Faculty Meeting. Right: These expert typists whiz (?) through a speed test as Miss Robinson looks on.

Mildred Sessions
(A.B., Wesleyan College, University of Georgia, University of Florida.)
History, Advisor for Junior Civitan Club

Almond W. Seymour
(B.S., Berry College.)
Industrial Arts

Mrs. J. A. Simmons
(A.B., Agnes Scott College.)
Chemistry and Physics

Mrs. Richard H. Smith
(B.S., Winthrop College.)
Home Economics

Mary Ellen Smith
(B.S., University of Georgia.)
Typing and Shorthand, Advisor D.E.C. Club

Mrs. Roy C. Thomas
(B.S., Georgia State College for Women.)
Home Economics, Advisor for Lucky 13 Club

Eager students quenching their thirst for knowledge, aided by Miss Harris.

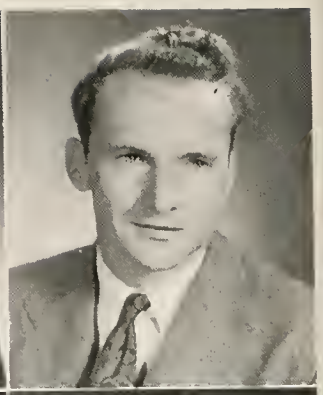

Frances Thornton
(A.B., Duke University.)
English

Jewel Trippe
(A.B., M.A., Shorter College University of Georgia.)
Latin, Spanish, French; Advis for *Pitchfork* and Quill and Scroll Club

Marjorie Upshaw
(A.B., B.M., Bessie Tift, Oglethorpe University, Emory, Columbia University.)
Public School Music and Glee Club

Mrs. Simmons explains which of those little crawly things are germs.

Elizabeth Vann
(A.B., University of Alabama.)
Mathematics, Advisor for the *Olympian*

Mrs. John Vickery
(A.B., Murray State College.)
Mathematics, Business Arithmetic

Callie Bell Webb
(A.B., Georgia State College for Women.)
Advisor for Senior Tri-Hi-Y

Beulah Wills
(B.S., Georgia State College for Women.)
Advisor for Student Council

Mrs. Steve Wing
(A.B., M.Ed., Meredith College, Temple University.)
Civics, Vocational Guidance

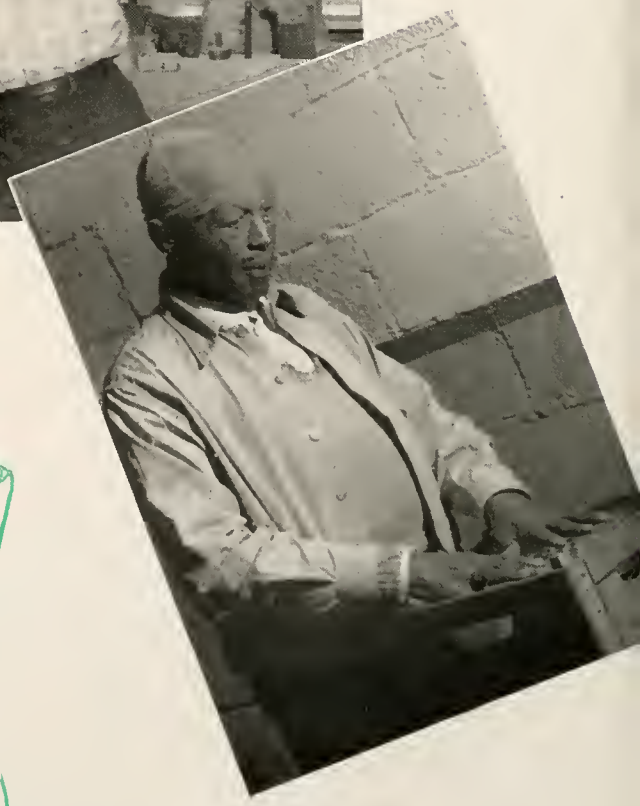

Top: Students really "go" for those delicious hot rolls.
Center: Mr. Seymour explains that the chair is supposed to fold, not collapse.
Lower right: Jessie ponders some weighty matter while stacking milk bottles.

Classes

The Senior Class

These DIAMONDS true—known as Seniors to you—
Have long been tried and polished.
And now they shine, in brilliance fine,
With all defects abolished.

The four long years we saw ahead of us back in 1943 have almost ended and, alas, they have seemed much too short! Each year has bound us with stronger ties of friendship and now when we realize that graduation is so near, there is sadness mingled with our joy. We have labored, loved, laughed, and even cried together. We've worked, we've played; we've won, we've lost; we've sung, we've danced together.

Left to right:

BOBBY JOHNSON ..... *President*

COLLIER KEATHLEY ..... *Vice-President*

BOLAN GLOVER ..... *Treasurer*

STANLEY WILLIAMS ..... *Secretary*

We have won some honors, yes, but also made mistakes—yet, with the encouragement of teachers and parents and a strong desire to reach our goal, step by step, we have made the grade. So it is with a deep sense of gratitude and appreciation that we approach the eve of our graduation day.

In regard to the comparison of Seniors to diamonds, we hope that we have reached a status of "out of the rough" and that we are ready for the further polishing of college, or whatever may follow high school.

1. The mystery of the skit remains unsolved—except to Spanish students.
2. Student Council members enjoy raising funds in the new concession box.
3. Time out for a coke at the T.A.C.
4. As a climax to the week's campaign, Miss Fire Prevention leads the parade.
5. Following the pep rally and first home game, the Lucky 13 dance tops off a big night.

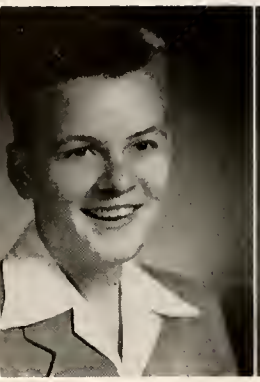

R. ADAIR

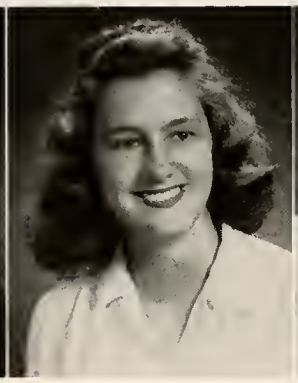

J. ANTLEY

B. BAKER

B. BANNISTER

B. BARFIELD

Ralph Adair

Entered 1943; Scientific Course; Student Council 44-45, 45-46, 46-47; Hi-Y 45-46, 46-47; Quill and Scroll 46-47, Vice-President 46-47; Junior Civitan 46-47, Treasurer 46-47; Campus Leader 47.

June Antley

Entered 1943; Classical Course; Glee Club 43-44, 44-45, 45-46, Secretary 44-45, Librarian 45-46; Lucky 13 45-46, 46-47, Treasurer 46-47; Tri-Hi-Y 45-46, 46-47, Vice-President 46-47; P. S. Club 46-47; Olympian Editor 46-47; Delegate to G.S.P.A. 46; Secretary Freshman Class 44; Vice-President Sophomore Class 45; Assistant Editor of School Handbook 46; Campus Leader 47.

Betty Baker

Entered 1943; Classical Course; Tri-Hi-Y 46-47; Quill and Scroll 46-47, Secretary 46-47; Junior Civitan Club 46-47; Pitchfork Business Manager 46-47; Delegate to G.S.P.A. 46.

Betty Bannister

Entered 1943; Scientific Course; Tri-Hi-Y 46-47; Junior Civitan 46-47; Olympian Assistant Senior Editor 46-47.

Betty Sue Barfield

Entered 1942; Commercial Course; Library Assistant 45-46.

Dan Barfield

Entered 1943; Commercial Course.

Joan Beck

Entered 1943; Scientific Course; Tri-Hi-Y 46-47; Glee Club 43-44, 44-45.

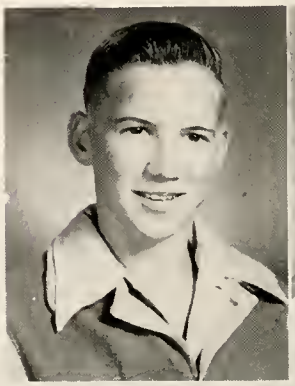

D. BARFIELD

J. BECK

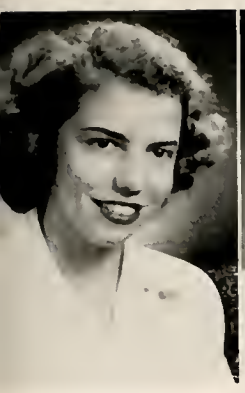

F. BEITMAN

J. BELL

Seniors

Florrie Beitman

Entered 1943; Commercial Course; Tri-Hi-Y 45-46, 46-47, Reporter 46-47; P. S. Club 46-47; Glee Club 44-45.

Joan Bell

Entered 1943; Commercial Course; D.C.T. Club 46-47, Publicity Manager 46-47; Glee Club 43-44; Library Staff.

Bobby Bevers

Entered 1943; Scientific Course; Science Club 43-44; Olympian Business Manager 46-47; Most Intellectual Boy 47.

Norman Birchler

Entered 1946 from Syracuse, N. Y.; Scientific Course.

Alburn Blankenship

Entered 1943; Scientific Course; Band 45-46, 46-47; Science Club 45-46, Vice-President 46; Junior Civitan 46-47.

Ann Bradley

Entered 1946 from Montgomery, Ala.; Classical Course; Miss Senior Class 47; Campus Leader 47.

Harold Brannen

Entered 1944 from Anniston, Ala.; Scientific Course; Hi-Y 45-46, 46-47; M Club 45-46, 46-47; Lucky 13 Sponsor 46-47; Football 45-46; Baseball 46-47.

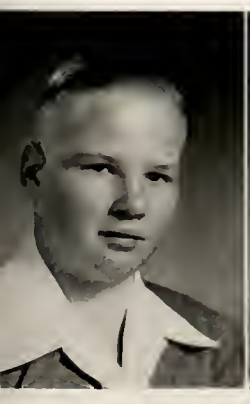

B. BEVERS

N. BIRCHLER

A. BLANKENSHIP

A. BRADLEY

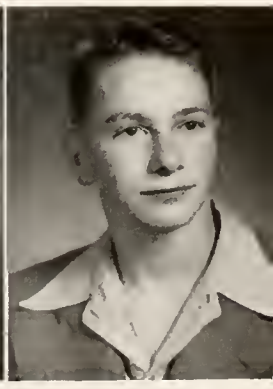

H. BRANNEN

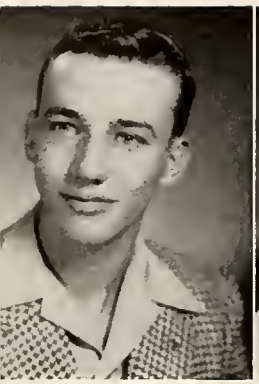

T. BRINKLEY

B. BROWN

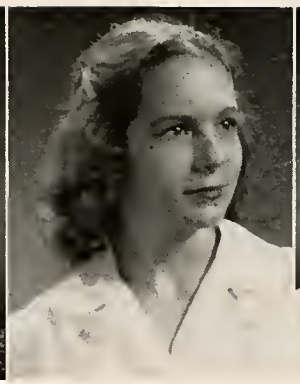

J. BROWN

M. BROWN

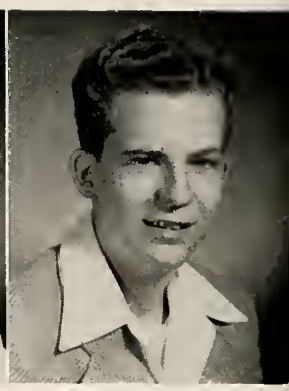

B. CAMP

Tommy Brinkley

Entered 1943; Scientific Course; Hi-Y 45-46, 46-47; M Club 46-47; Football 46; Olympian Staff 46-47; Student Council 44-45.

Billy Camp

Entered 1942; Commercial Course; Hi-Y 44-45, 45-46, 46-47; D.C.T. Club 46-47.

Betty Ann Brown

Entered 1943; Commercial Course; Red Cross Club 43; Office Assistant 46-47.

Marjorie Carlile

Entered 1945 from Moultrie, Ga.; Commercial Course; President Freshman Class Reedy Creek 43-44; Basketball 46-47.

Jeanne Brown

Entered 1943; Classical Course; Student Council 43-44, 44-45, 45-46, Treasurer 44-45, Vice-President 45-46; Glee Club 43-44, 44-45, 45-46, Treasurer 45-46; Lucky 13 45-46, 46-47, Secretary 46-47; P.S. Club 46-47; Olympian Associate Editor 46-47; Delegate G.S.P.A. 46; Campus Leader 47.

Joanne Carrington

Entered 1945 from Atlanta, Ga.; Classical Course; Tri-Hi-Y 46-47; Lucky 13 46-47; P.S. Club 46-47; Olympian Business Staff 46-47.

Myra Brown

Entered 1943 from R. L. Osborne; Commercial Course; Glee Club 44-45.

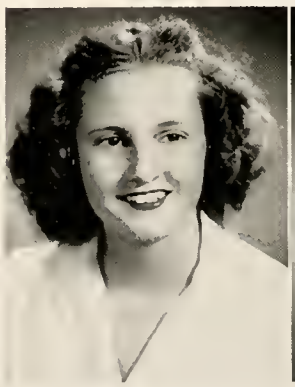

M. CARLILE

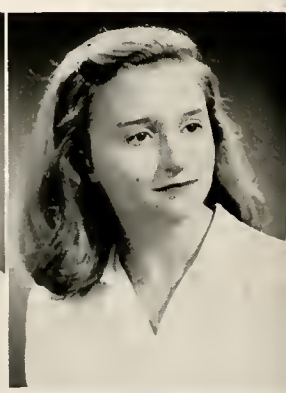

J. CARRINGTON

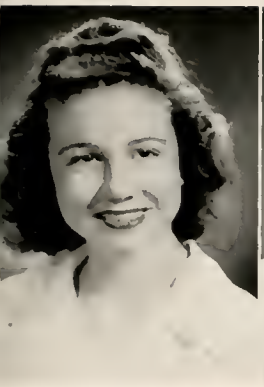

C. CARRUTH A. CARSON

Seniors

Carolyn Carruth

Entered 1943; Transferred R. L. Osborne and Back to Marietta 1946; Commercial Course; Glee Club 45-46.

Annette Carson

Entered 1944 from Smyrna, Ga.; Classical Course; D.E.C. Club 46-47, Treasurer 46-47; Olympian Business Staff 46-47.

Mary Ellen Clements

Entered 1946 from Mobile, Ala.; Commercial Course; Tri-Hi-Y 46-47; Glee Club 46-47.

Betty Jane Chilton

Entered 1943; Commercial Course; D.C.T. Club 46-47, Program Chairman 46-47; Band 43-44, 44-45.

June Coffey

Entered 1945 from Wayne, Michigan; Classical Course; Glee Club 45-46; Junior Civitan 46-47.

George Collins

Entered 1943; Scientific Course; Hi-Y 44-45, 45-46, 46-47, President 46-47; Baseball 44-45, 45-46, 46-47; Manager Basketball Team 46-47.

Jerry Coyle

Entered 1943; Commercial Course; D.C.T. Club 46-47; Band in Dalton 42-43; Basketball 42-43, Dalton.

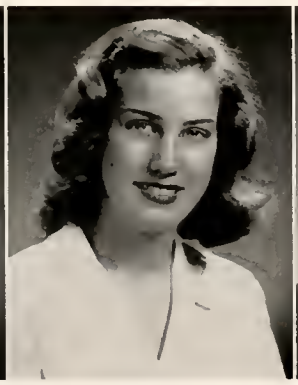

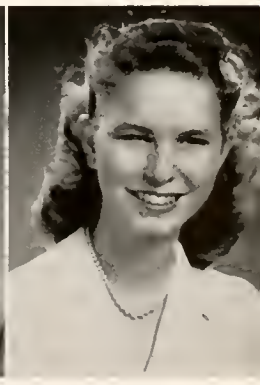

M. CLEMENTS B. CHILTON J. COFFEY G. COLLINS J. COYLE

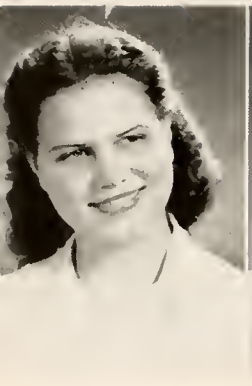
B. DAWKINS

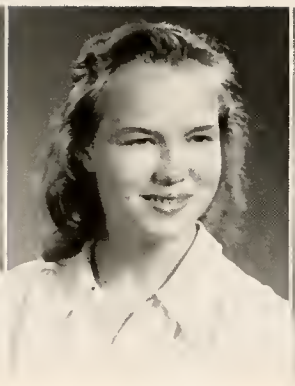
D. DICKERSON

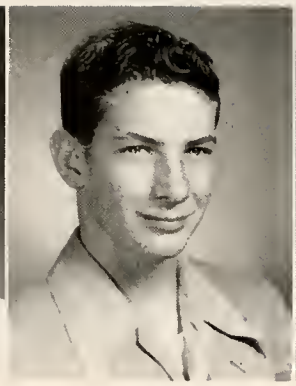
J. DOBBINS

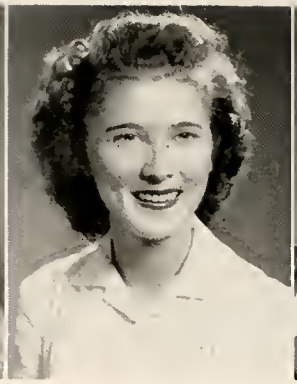
E. DOBBS

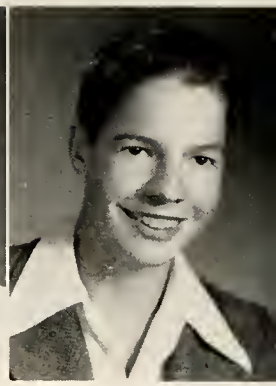
J. DODGEN

Betty Ann Dawkins

Entered 1945 from Kennesaw, Ga.; Classical Course; Quill and Scroll 46-47; Pitchfork Copy Reader 46-47; Basketball 43-44, 46-47; Delegate G.S.P.A. 46.

Dorothy Dickerson

Entered 1945 from Roswell, Ga.; Classical Course.

John Dobbins

Entered 1943; Scientific Course; Hi-Y 45-46, 46-47; Band 43-44, 44-45, 45-46, Vice-President 45-46, 46-47; Student Council 43-44; Campus Leader 47.

Elizabeth Dobbs

Entered 1944 from Atlanta, Ga.; Commercial Course; Glee Club 43-44.

John Dodgen

Entered 1945 from Mt. View; Classical Course.

Robert Dupree

Entered 1944 from Cartersville, Ga.; Commercial Course; M Club 45-46, 46-47; Football 45 and 46, Captain 46; Baseball 46 and 47; Basketball 46-47; Most Athletic Boy 47.

Betty Jo Durham

Entered 1944 from R. L. Osborne; Commercial Course; Basketball 44-45, 45-46, 46-47.

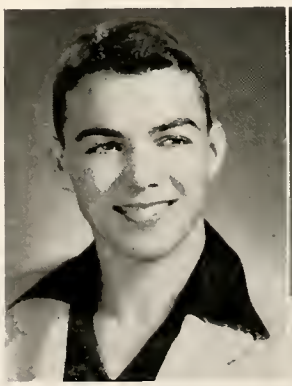
R. DUPREE

B. DURHAM

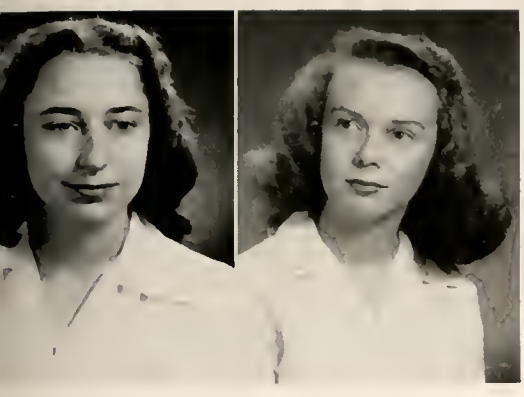

B. EASON J. ELDER

Seniors

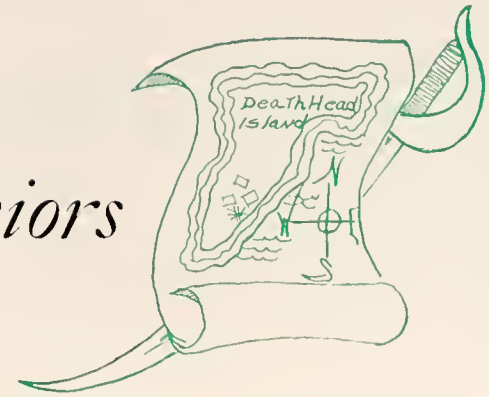

Betty Eason

Entered 1943; Commercial Course; Glee Club 44-45.

June Elder

Entered 1943; Classical Course; Glee Club 43-44, 44-45, 45-46, Vice President 45-46; Lucky 13 45-46, 46-47, President 46-47; P.S. Club 46-47; Tri-Hi-Y 45-46, 46-47; M Club 45-46, 46-47, Secretary 46-47; Cheerleader 45-46, 46-47; "Miss Sophomore Class" 45; Olympian Senior Editor, Business Staff 46-47; Delegate G.S.P.A. 46; Secretary G.S.P.A. 46; Most Beautiful Girl 47.

Eugene Fowler

Entered 1943; Scientific Course; M Club 45-46, 46-47; Junior Red Cross 44-45; Football 45, 46.

Barbara Ann Frasure

Entered 1945 from Elizabeth; Commercial Course.

Marilyn Goldstein

Entered 1943; Classical Course; Girls Basketball Manager 46-47; Library Staff 45-46, 46-47.

Marie Garrett

Entered 1943; Commercial Course; Glee Club 44-45, Treasurer 44-45; Cheerleader 46-47.

Shirleyann Geiger

Entered 1946 from Washington, D. C.; Commercial Course; Worked in Principal's Office in Washington.

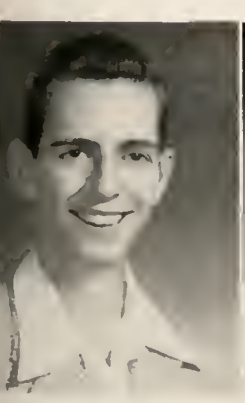

E. FOWLER

B. FRASURE

M. GOLDSTEIN

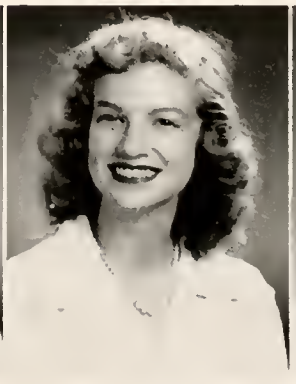

M. GARRETT

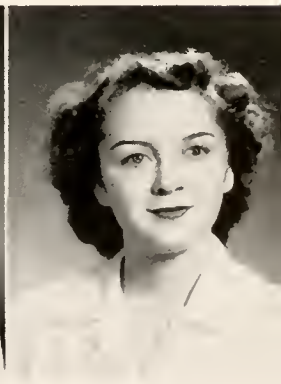

S. GEIGER

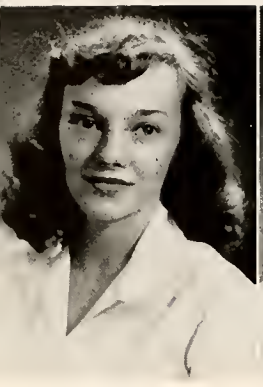
J. GIFFEN

H. GILLHAM

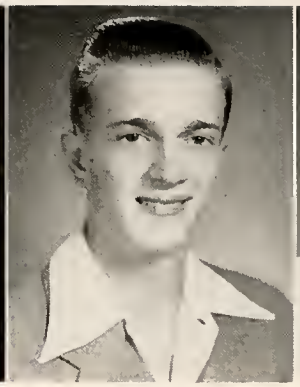
B. GLOVER

D. GOODMAN

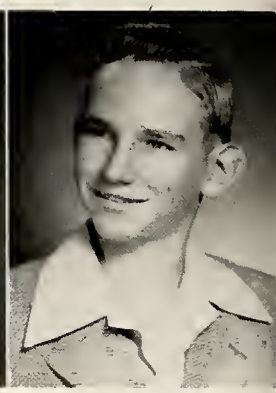
H. GREEN

Janet Giffen

Entered 1944 from Zanesville, Ohio; Classical Course; Glee Club 44-45, 45-46, 46-47, Vice President 45-46, President 46-47; Tri-Hi-Y 46-47; P.S. Club 46-47; Pitchfork Feature Editor 46-47; Quill and Scroll 46-47.

Helen Gillham

Entered 1945 from Brunswick, Ga.; Commercial Course.

Bolan Glover

Entered 1943; Scientific Course; Hi-Y 44-45, 45-46, 46-47; M Club 45-46, 46-47; Lucky 13 Sponsor 46-47; Football 46; Baseball 47; Track 46, 47; Olympian Business Staff 46-47; Campus Leader 47.

Dolly Goodman

Entered 1943; Classical Course; P.S. Club 45-46, 46-47; President 46-47; Lucky 13, 46-47; Glee Club 45-46; Olympian Feature Editor 46-47.

Harold Green

Entered 1943; Scientific Course.

Helen Greenway

Entered 1943; Scientific Course; Tri-Hi-Y 46-47; Quill and Scroll 46-47, President 46-47; Junior Civitan 46-47; Pitchfork News Editor 46-47; Delegate G.S.P.A. 46.

Lemuel Gunter

Entered 1946.

H. GREENWAY

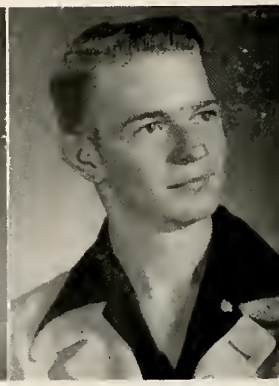
L. GUNTER

J. HADAWAY

S. HALE

Seniors

Joan Hadaway

Entered 1943; Scientific Course; Tri-Hi-Y 46-47, President 46-47; P.S. Club 46-47; Quill and Scroll 46-47; Junior Civitan 46-47, Chaplain 46-47; Pitchfork Advertising Manager 46-47; Library Staff 45-46, 46-47; Campus Leader 47.

Sarah Hale

Entered 1944 from Watkinsville, Ga.; Commercial Course; Home Ec. Club 43-44; Band Majorette 46-47.

Joan Hames

Entered 1943; Commercial Course; D.C.T. Club 46-47.

Joy Hartley

Entered 1945 from Gainesville, Ga.; Commercial Course.

Jimmy Hayes

Entered 1944 from R. L. Osborne; Commercial Course; D.C.T. Club 46-47.

Paul Haywood

Entered 1943 from Rome, Ga.; Scientific Course; M Club 46-47; Football 45 and 46; Baseball 47; Basketball 46-47.

Margaret Holahan

Entered 1945 from Edwin, Tennessee; Commercial Course; D.E.C. Club 46-47; Tri-Hi-Y 46-47; Basketball 45-46, 46-47, Alternate Captain 46-47; Most Athletic Girl 47.

J. HAMES

J. HARTLEY

J. HAYES

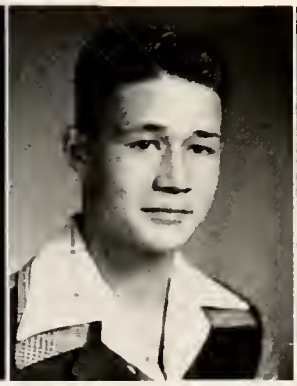

P. HAYWOOD

M. HOLAHAN

C. HOLBROOK

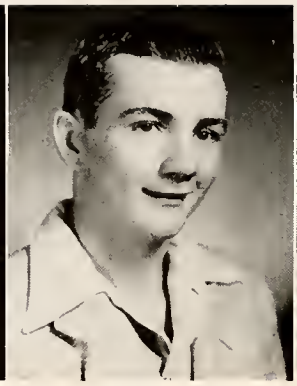

M. HOOD

C. HOWELL

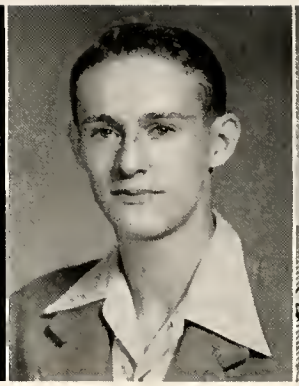

D. JERVEY

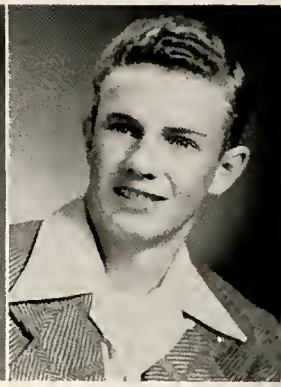

B. JOHNSON

Carolyn Holbrook

Entered 1943; Classical Course; Red Cross Club 43-44.

Milton Hood

Entered 1942; Commercial Course; M Club 45-46, 46-47; Football 45; Baseball 45, 46, 47; Manager of Football Team 44.

Cynthia Howell

Entered 1943; Scientific Course; Library Staff 45-46, 46-47.

Dudley Jervey

Entered 1943; Scientific Course; Hi-Y 44-45, 45-46, 46-47, Vice President 46-47; P.S. Club Sponsor 46-47.

Bobby Johnson

Entered 1945 from Lexington, Tenn.; Scientific Course; M Club 45-46, 46-47; Treasurer 46-47; President Junior Class 45-46; "Mr. Junior Class" 46; President Senior Class 46-47; P.S. Club Sponsor 46-47; Football 45 and 46; Baseball 46, 47; Basketball 45-46, 46-47; Track 46, 47; "Mr. M. H. S." 47.

Byron Jordon

Entered 1941; Scientific Course; Radio Club 40-41.

Alan Kaplan

Entered 1943; Scientific Course; Hi-Y 44-45, 45-46, 46-47; Olympian Sports Editor 47; Football 44; Delegate G.S.P.A. 46; Friendliest Boy 47.

B. JORDON

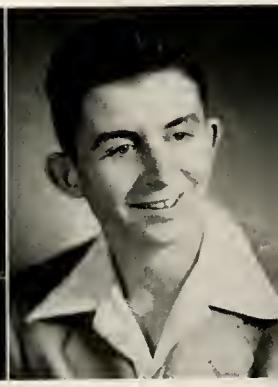

A. KAPLAN

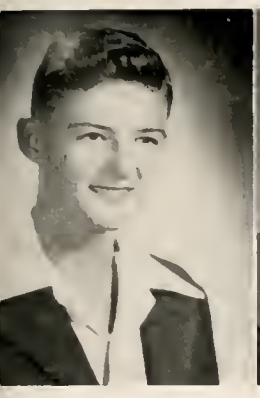

C. KEATHLEY

R. KEEFE

Seniors

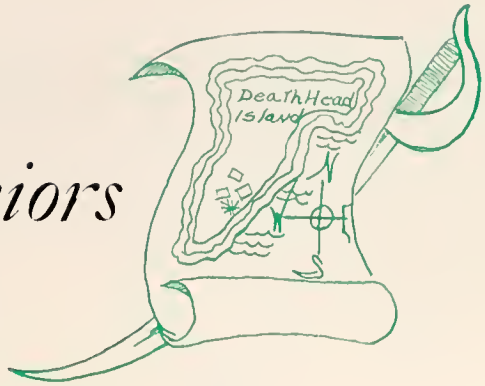

Collier Keathley

Entered 1945 from Birmingham, Ala.; Scientific Course; M Club 46-47; Vice President Senior Class 46-47; Football 45, 46; Basketball 46-47; Baseball 46, 47; Associate Editor of Pitchfork 46-47.

Richard Keefe

Entered 1943; Scientific Course; Student Council 44-45; Hi-Y 46-47; D.C.T. Club 46-47, Vice President 46-47; Library Staff 45-46.

Betty Kile

Entered 1943; Commercial Course.

Johnny Kate Lecroy

Entered 1943; Commercial Course; Glee Club 43-44; Secretary Junior Class 45-46.

Ruth Lee

Entered 1945 from Atlanta, Ga.; Classical Course; Glee Club 45-46, 46-47.

Bobby Littlefield

Entered 1943 from Atlanta, Ga.; Scientific Course; Treasurer Freshman Class Atlanta; Glee Club 43-44; Scrap Drive 43-44.

Wilder Little

Entered 1943; Classical Course; Hi-Y 44-45, 45-46, 46-47; Secretary 46-47; P.S. Club Sponsor 46-47; Football 45; Band 43-44.

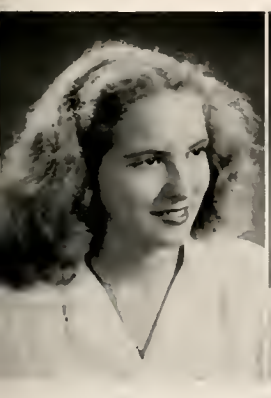

B. KILE

J. LECROY

R. LEE

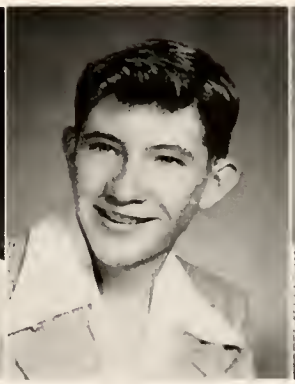

B. LITTLEFIELD

W. LITTLE

C. MADDOX

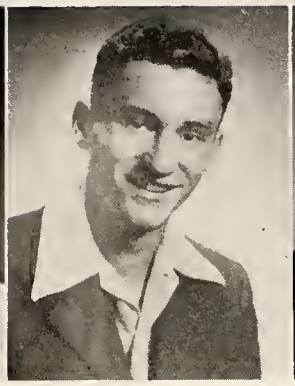

S. MADDOX

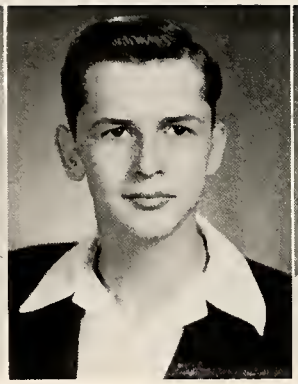

W. MANNING

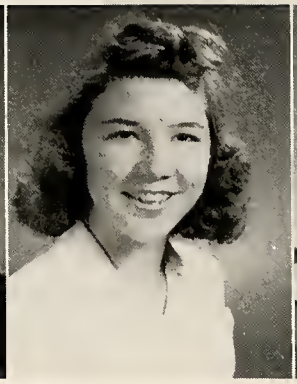

W. MASHBURN

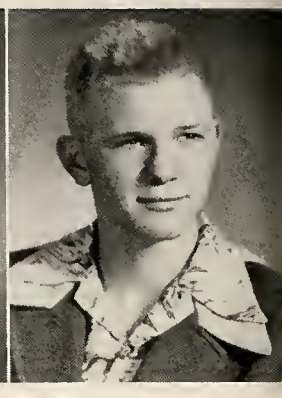

H. MATTHEWS

Carolyn Maddox

Entered 1943; Commercial Course; D.C.T. Club 46-47, Secretary 46-47; D.E.C. 46-47, Secretary 46-47; Band Majorette 43-44, 44-45.

Sam Maddox

Entered 1942; Commercial Course; M Club 45-46, 46-47; D.C.T. Club 46-47; D.E.C. Sponsor 46-47; Pitchfork Sports Editor 45-46; Baseball 42-43; Football; Basketball.

Walter Gene Manning

Entered 1943; Scientific Course.

Wanda Mashburn

Entered 1943: Commercial Course.

Herbert Matthews

Entered 1942; Scientific Course; M Club 46-47; Football 46; Junior Red Cross 42-43.

Jesse Merritt

Entered 1943; Scientific Course; Student Council 45-46, 46-47; Hi-Y 43-44, 44-45, 45-46, 46-47, Treasurer 46-47; Baseball 46 and 47.

Lucy Mitchell

Entered 1943; Scientific Course; Library Assistant 45-46, 46-47; Olympian Business Staff 46-47.

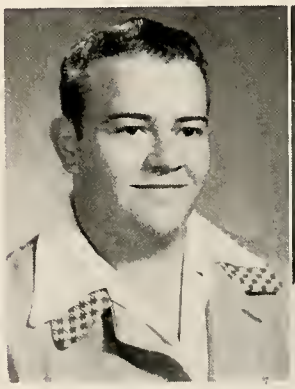

J. MERRITT

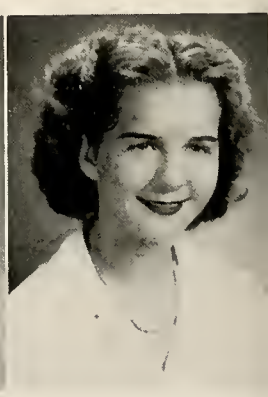

L. MITCHELL

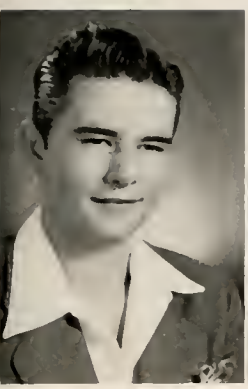

N. McDONOUGH

L. McNEEL

Seniors

Newton McDonough

Entered 1946 from Tallahassee, Fla.; Scientific Course; Junior Hi-Y 43-44; Senior Hi-Y 46-47; Pitchfork Photographer 46-47.

Louise McNeel

Entered 1943; Classical Course; Glee Club 43-44, 44-45; Librarian 45; Lucky 13 45-46, 46-47, Vice President 46-47; P.S. Club 46-47; Tri-Hi-Y 45-46, 46-47; "Miss Junior Class" 46; Olympian Business Staff 46-47.

Mary Agnes Munro

Entered 1945 from Douglasville, Ga.; Commercial Course; Dramatics Club 44-45; Cheerleader 44; Glee Club 44.

Mary Ann Neary

Entered 1943; Commercial Course; Band Majorette 46-47; Library Staff 45-46.

Ellen New

Entered 1944 from Greenville, S. C.; Scientific Course; Glee Club 43-44; Basketball 46-47.

John Norman

Entered 1944; Scientific Course.

Marjorie Orr

Entered 1943; Classical Course; Tri-Hi-Y 45-46, 46-47, Program Chairman 46-47; Glee Club 43-44, 44-45, 45-46, Reporter 44-45; P.S. Club 46-47; Quill and Scroll 46-47; Pitchfork Editor 46-47; Most Intellectual Girl 47.

M. MUNRO

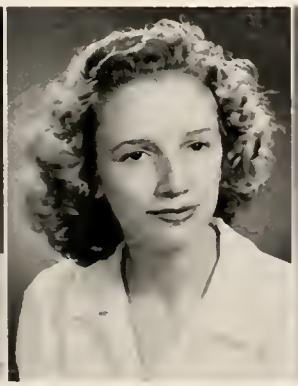

M. NEARY

E. NEW

J. NORMAN

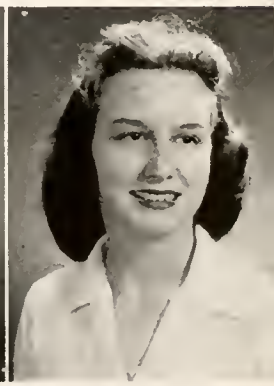

M. ORR

J. PARRISS

J. PICKERING

L. PLASKON

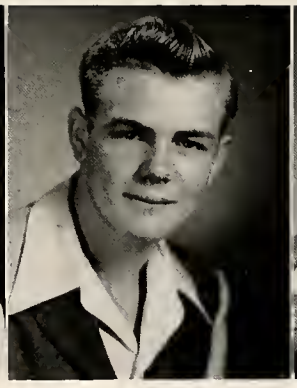

B. ROBERTS

C. ROHNER

Jewel Parriss

Entered 1943; Commercial Course; D.C.T. Club 46-47.

J. G. Pickering

Entered 1943; Scientific Course; M Club 45-46, 46-47; Baseball 47; Basketball 45-46, 46-47; Football Manager 44; Baseball Manager 45.

Leta Plaskon

Entered 1946 from Dublin, Ga.; Commercial Course; Home Ec. Club 44-45.

Bill Roberts

Entered 1943; Scientific Course; D.C.T. Club 46-47.

Charles Rohner

Entered 1942; Scientific Course; M Club 45-46, 46-47, President 46-47; Sponsor P.S. Club 45-46; Football 44 and 46; Baseball 44, 45 and 47; Basketball 45, 46-47; Co-Captain 46-47; Boys Glee Club 44.

Bill Rosser

Entered 1945 from Menlo, Ga.; Scientific Course; Band 46-47.

Blake Sawyer

Entered 1945 from Blackwell; Commercial Course; Basketball 46-47.

B. ROSSER

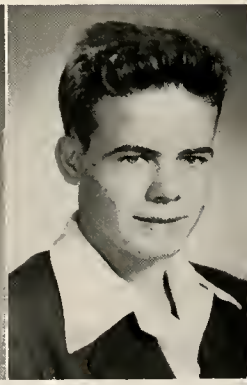

B. SAWYER

D. SCOTT

J. SHAW

Seniors

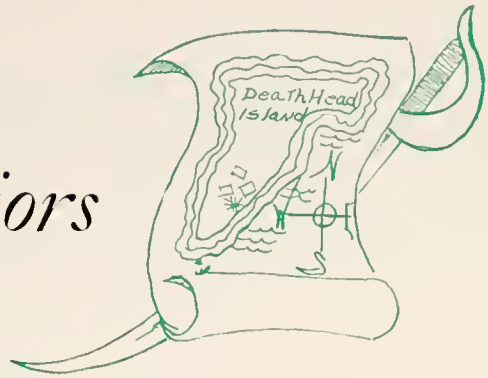

Donnell Scott

Entered 1942 from Chattanooga, Tenn.; Commercial Course; D.C.T. 46-47; President Freshman Class, Chattanooga, Tenn.

Jane Shaw

Entered 1943; Classical Course; P.S. Club 45-46, 46-47, Secretary 46-47; Lucky 13 46-47; Glee Club 45-46; Olympian Business Staff 46-47; Delegate G.S.P.A. 46.

Bill Smith

Entered 1942; Scientific Course; M Club 46-47; Football 43 and 46; Track 47.

Roy Smith

Entered 1946 from Orlando, Fla.; Scientific Course.

Jane Sprayberry

Entered 1943; Classical Course; Glee Club 44-45, 45-46; P.S. Club 45-46, 46-47, Treasurer 46-47; Lucky 13 46-47; Tri-Hi-Y 46-47; Olympian Business Staff 46-47; Campus Leader 47.

Frances Stephens

Entered 1943; Commercial Course; M Club 46-47; Manager of Girls Basketball 46-47.

Bobby Tindle

Entered 1943; Scientific Course; Boys Glee Club 43-44.

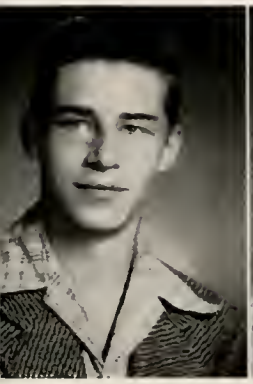

B. SMITH

R. SMITH

J. SPRAYBERRY

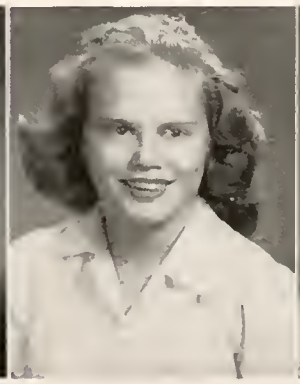

F. STEPHENS

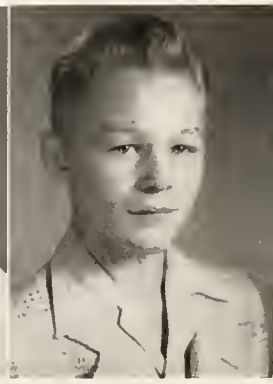

B. TINDLE

G. TURNER

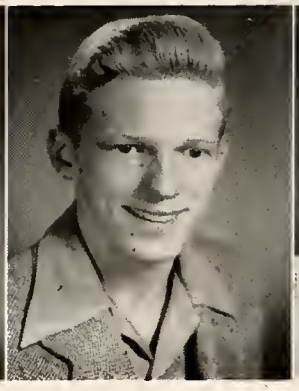

B. UNDERWOOD

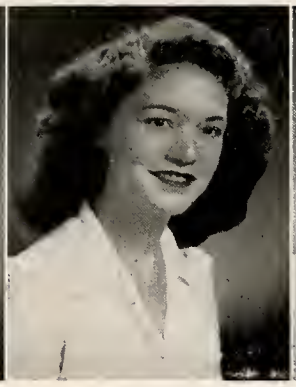

K. WALTERS

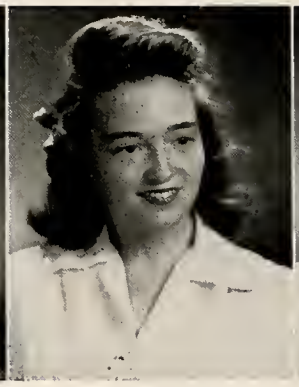

M WATTS

M. WEST

George Turner

Entered 1943; Commercial Course; Glee Club 43-44 (Boys).

Bobby Underwood

Entered 1942; Scientific Course; P.S. Club Sponsor 45-46; Boys Glee Club 43-44.

Katherine Walters

Entered 1945 from Chattanooga, Tenn.; Commercial Course.

Marilyn Watts

Entered 1946 from Macon, Ga.; Commercial Course.

Marcia West

Entered 1946 from Portsmouth, Va.; Scientific Course; Basketball 46-47; Tri-Hi-Y 46-47; Friendliest Girl 47.

Betty White

Entered 1946 from Canton, Ga.; Commercial Course.

June White

Entered 1943; Scientific Course; Student Council 46-47; P.S. Club 46-47; Quill and Scroll 46-47, Treasurer 46-47; Glee Club 43-44, 46-47; Junior Civitan 46-47, President 46-47; Vice President Class 43-44; "Miss Freshman Class" 44; Cheerleader 46-47; PITCHFORK Advertising Manager 46-47; Library Staff 45-46.

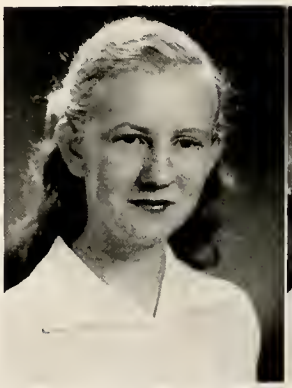

B. WHITE

J. WHITE

R. WILBUR

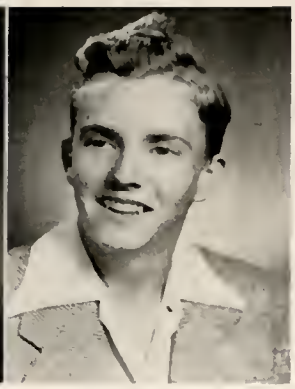

S. WILLIAMS

Seniors

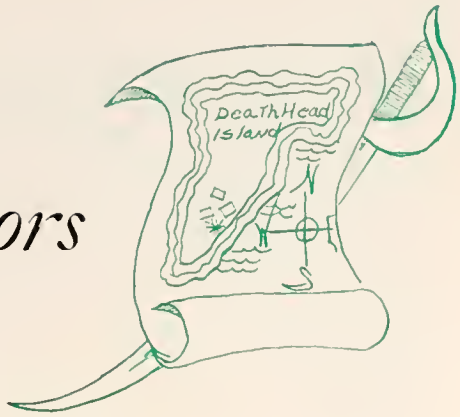

Rosa Bell Wilbur

Entered 1945 from Kennesaw, Ga.; Commercial Course.

Stanley Williams

Entered 1943; Scientific Course; Hi-Y 44-45, 45-46, 46-47; M Club 45-46, 46-47; P.S. Club Sponsor 46-47; Basketball 45-46, 46-47; Manager of Football Team 44; "Mr. Senior Class" 47; Best Looking Senior Boy 47.

Young Williams

Entered 1943; Scientific Course; "Mr. Freshman Class" 44; "King of Valentine Ball" 44; Band 43-44.

Katherine Willis

Entered 1943; Scientific Course; Tri-Hi-Y 45-46, 46-47; Student Council 45-46, 46-47, Secretary 45-46, President 46-47; M Club 46-47; Lucky 13 46-47; P.S. Club 46-47; Quill and Scroll 46-47; Basketball 44-45, 45-46, 46-47, Captain 46-47; Pitchfork Sports Editor 46-47; "Miss M.H.S." 47

Ruth Wilson

Entered 1943; Commercial Course; D.C.T. Club 46-47.

Pal Wingo

Entered 1945 from Chattanooga, Tenn.; Scientific Course; M Club 45-46, 46-47; Hi-Y 45-46, 46-47; Lucky 13 Sponsor 46-47; Football 45 and 46; Track 46 and 47.

George Young

Entered 1943; Scientific Course. M-Club 46-47; Football 46; Library Staff 47.

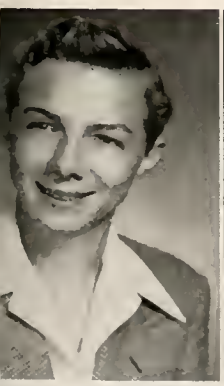

Y. WILLIAMS

K. WILLIS

R. WLSON

P. WINGO

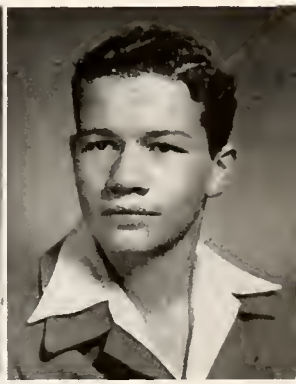

G. YOUNG

OFFICERS

From left to right Mary Groover, treasurer; Charles Hipsher secretary; Don Haywood, vice president and Ed Baskin, President.

The Junior Class

Of the lads and lassies of various classes
The Juniors are fullest of fun:
Like RUBIES they glow; their warmth they bestow
On each and every one.

Why are the Juniors so jolly and rollicking? Because, having passed the timidity and anxiety of the freshman year and still "under-class" consciousness of the sophomore year, they have successfully reached the third rung of the ladder. And rightfully they feel important! With the strain of Seniorhood not yet upon them, they can more or less relax, rejoicing in their past accomplishments and anticipating the thrill of next year.

However, they are not entirely carefree — those courses must all be passed before they can be full fledged Seniors. And then there's the annual banquet that they must put on for the Seniors—it's a lot of fun but a lot of work. It's the highlight of the year.

There are so many things to brighten the life of Juniors that they go steadfastly and happily on their way, in turn making brighter the life of the whole school.

lams, Jack
Alexander, Evelyn
Anderson, Billy
Anderson, Richard
Austin, James
Baer, James

ldwin, Vera
Baskin, Ed
Bentley, Jack
Bettis, Helen Sue
Blocker, Billy
Bray, Kenneth

ooks, Ocala
Brown, Claude
Brown, Tommy
Bullard, Ann
Cantrell, Ann
Carines, Lewis

arrington, Dolores
Carter, James
Clackum, Fannie
Clarke, Sarah
Coffey, Carolyn
Coker, Katherine

onley, Judy
Cornette, Phyllis
Cortelyou, Patricia
Cox, Bill
Coyle, Richard
Crissey, Devant

roft, Eliabeth
Crowder, William
Crowther, Clarence
Cunningham, Alice
Daniel, Billy
Davis, Sarah

aton, Mary Jo
Edwards, Mike
Edwards, Pat
Elrod, Helen
Farrier, Betty Jean
Fielder, Dorothy

ields, Marion
Fisher, Racheal
Foster, Wendelle
Fowler, Marion
Franklin, Bonnie
Frasure, Margaret

Gantt, Norma Lee
Garner, William
Gee, Douglas
Goodson, Joanne
Grogan, Ruth
Groover, Mary

Groover, Wylene
Hallman, Nell Lee
Hames, Billy
Hammond, Bobby
Hasty, Grace
Harris, Florence

Hayes, Bessie
Heard, Frank
Hicks, Jeanette
Hipsher, Charles
Howell, Janet
Ingram, Bobby

Ingram, C. M.
Isbell, Jean
James, Sara
Jarrard, Modane
Johnson, Jarry
Johnson, Marjorie

Jordan, Calista
Kemp, Mace
Kidd, Gloria
Keenum, Don
Leaptrott, Helen
Le Roy, Julian

Martin, Charlotte
Martin, Leon
McAdams, Betty
McBrayer, Joanne
McClemore, Mary
McCutcheon, Janet

McGuire, Jamie
McTyre, Betty
Meldin, Edgar
Milam, Joan
Miller, Kingsley
Mitchell, James

Mitchell, Marella
Nash, Mary Ann
Nelson, Jane
Nelson, Laura Ann
Newsome, Betty Jo
Newton, Faye

Nicholson, Wilmarose
Northcutt, Ben
Northcutt, Carol
Oglesby, Tommy
Page, Neal
Palmer, Emma

Juniors

Palmer, Ralph
Paulk, Earl
Pavlovsky, Catherine
Phillipe, Grace
Pitts, Nina Faye
Powell, Charles

Powell, Jimmy
Prance, Jimmy
Price, Virginia
Pruitt, Margie
Ray, James
Reece, Lucile

Reece, William
Reever, Jo Anne
Rohner, Joyce
Rutledge, Elva Jo
Sauls, Betty
Sawyer, J. C.

Scott, Billy
Segers, Christine
Shaw, Betty
Simmons, Marie
Skelly, John David
Skelton, Ronnie

Smith, Bobby
Smith, Buddy
Smith, Rebecca
Snyder, Carolyn
Sorrow, Dennis
South, Joanne

Stroud, John
Stumphs, Barbara
Spears, Freddie
Sullivan, Dick
Turner, Eugene
Walters, Jack

Weaver, Bob
West, Robert
Westbrook, Billy
Whitaker, Charles
Whorton, Ann
Williams, Mary

Wood, Knox
Yaden, Buck
Yaw, Jack
York, Stanley
Young, Donna Rose

Juniors

OFFICERS

From left to right: George Bishop, president; Hampton Mills, treasurer; Frank Scarr, secretary; and Doris Mills, vice-president.

The Sophomore Class

Their first year past, and wise at last,
Are the Sophomore boys and girls.
And to M.H.S.ers, they're just as precious
As any pirate's PEARLS.

And they're just as "smooth," too, these Sophomores! Though the term "silly" has been frequently used to describe this particular stage of life, we find that the equally popular adjective "wise" better suits this set of students. After one year's experience, they have acquired poise and dignity to a marked degree and have increased their spirit of loyalty and dependability. They have learned to obey orders without asking questions and to participate cooperatively in all school activities.

Academically speaking, they have absorbed almost one-half the requirements necessary for graduation, so why shouldn't they be a little "puffed up"?

Adams, Marie
Anderson, Miriam
Baggett, Barbara
Bankly, Joyce
Barfield, Earl
Barfield, Richard
Barmore, John
Barron, Dorothy

Barrows, Barbara
Baxter, Julian
Beasley, Fred
Bettis, Frank
Bidwell, Lillias
Bidwell, Mary Lou
Birchler, Doris
Birchler, Robert

Bishop, George
Bishop, Wayne
Black, Angela
Black, Barbara
Black, Helen
Blair, Ann
Bolden, Edwin
Boles, Ralph

Boring, Betty
Brackett, Christine
Bradbury, Betty
Brooks, Jane
Brooks, Roberta
Brown, Ann
Brown, Buddy
Brown, Hugh

Brown, Ann
Brown, Lamar
Brown, Norman
Brown, Oneder
Burleson, Evelyn
Bryan, Sarah
Bryan, Bernard
Burton, Betty

Butler, Judson
Cain, Homer
Camp, J. Y.
Cannon, James
Carouth, O'neal
Carter, Sarah Dell
Castile, Ann
Chandler, Gennie

Cheek, Jacquelyn
Chitwood, Betty Jo
Clarke, Freda
Clackum, Randall
Clowdis, Edna
Collins, Pat
Cook, Clyde
Copas, Jo Ann

Coppedge, Ben
Cordell, Mary Lois
Coyle, Bennie
Cragg, Ruth
Crawford, Bobby
Culbertson, Tommy
Davenport, Harold
Davis, Allen

Davis, Frances
Davis, Grace
Davis, Louis
Davis, Lou Helen
Dickerson, Betty Ann
Dobbins, Bobby
Dobbins, Dorothy
Dobbs, Doris

Dodd, Foreman
Duke, Wayne
Duncan, Evelyn
Durham, Bobby
Durrett, Bill
Durrett, Tom
Ferrell, Charles
Fields, Betty

Foster, Eloise
Foster, Jean
Fowler, Bertie
Frasier, Herbert
Frey, Hollis
Frey, Ralph
Gallant, Wanda
Garrett, Maurice

Gay, Jan
Gentry, Faye
Goodson, Jimmy
Gould, Marie
Greene, Billie
Green, Charles
Gunter, Richard
Hamilton, Robert

Hammond, Jimmy
Hardage, Nancy
Hardin, Mary
Harrison, Jennie
Hartrampf, Carl
Hayes, Louise
Hogan, Paul
Haygood, James

Henderson, John
Hensley, Sam
Hetherton, Vivian
Hill, Jobyna
Hilsman, Carolyn
Hipps, David
Hipsher, Dan
Hollingshed, Charles

Hooper, Jo Ann
Hopkins, Bennie
Hulsey, Frank
Hurst, Ann
Hutchinson, Lucia
Ingram, Wenton
Jackson, Lamar
Jacobs, Grady

James, Ann
Johnson, Ellen
Johnson, Pat
Johnston, Juan
Jones, Billy
Jones, Buddy
Jones, Sue
King, Doyle

King, Leon
King, Paul
King, Wanda
Kinzy, Jerry
Kinzy, Lester
Lamb, Douglas
Langford, Larry
Lanham, Madeline

Lassiter, Narvell
Lee, Thomas
Lewallen, Merle
Lewis, Bobby
Lewis, Johnnie Sue
Little, Ad
Littlefield, Shirley
Lyda, Russell

Lynch, Jim
Marr, Guy
Mathis, Charlotte
Matthews, Charles
Mauldin, Charles
McCampbell, Glenn
McCurdy, Carlton
McDaniel, Carolyn

McDonough, Freeman
McGarity, John
McMillan, Joyce
McMillan, Mary Edith
McNeely, Jimmy
Medford, Sanford
Miller, Amy
Mills, Doris

Mills, Hampton
Montgomery, Wallace
Moore, Marilyn
Moore, Peggy
Morgan, Barry
Morris, Billy
Nation, Mary Ann
Neese, Murray

New, Francis
Ozburn, Margaret
Page, Margaret Rose
Parker, Marion
Payne, Jack
Pittman, Edwina
Ponder, R. L.
Price, Barbara

Pruitt, Betty
Queen, John
Rainey, L. J.
Reid, Charles
Richman, Evelyn
Roberts, Doris
Roberts, Joan
Robertson, Ernest

Roper, Charles
Ryle, Dorliss
Sapp, Charlotte
Sauls, Branyan
Saxton, Herbert
Scarborough, David
Scott, Richard
Seaborn, Louis

Shannon, Katherine
Slay, Joe
Smith, Arline
Smith, David
Smith, Edward
Smith, Elmore
Smith, Patricia
Snyder, Clifford

Stephens, Ann
Stinnett, Armine
Studstill, Doris
Tate, John
Taylor, Joanne
Terrell, Marlene
Tharpe, Barbara
Thomas, Hoyl

Thompson, Nora
Thompson, Patricia
Thurmond, Barbara
Trackston, Buck
Trussell, Don
Turner, Joanne
Vandiver, Scott
Walker, Hiram

Walker, Shirley
Warren, Greta
Waters, June
Watts, Walter
Weaver, Ellen
Welch, Merrilyn
Welsh, Lois
West, Marjorie

Williams, Billy
Wise, Helen
Wood, Jimmy
Wright, Martha Ann
Yancey, John
Young, Bill
Young, Lavona
Zyntk, Virginia

Sophomores

The Freshman Class

Though heroes young, and still unsung—
The Freshmen, you know, we mean—
To us they resemble the priceless EMERALD—
If only because they're green!

And what would M. H. S. have been without these priceless Freshmen? Though perhaps a little shy and bewildered at first, they soon entered into everything with pep and enthusiasm. Each one began to find his place in school life—some carrying out Hi-Y and Tri-Hi-Y projects; some singing in the Glee Club, others playing in the band; some representing the class in the Student Council—all co-operating in the campaigns to better our school and community. The Freshmen have adapted themselves beautifully and have become an integral part of M. H. S.

OFFICERS

FREDDIE LEVAN ..... *Secretary*
BETTY DAY ..... *Vice-President*
ROBIN MOORE ..... *Treasurer*
DON GARRISON ..... *President*

ROW I (Across)
Adams, Geraldine
Adams, Marian
Adams, Lenord
Amis, Frank

ROW II
Arnold, Priscilla
Artino, Inez
Aycock, Joyce
Bagley, Marion

ROW III
Barbar, Patricia
Barfield, Miriam
Barmore, Geraldine
Bartlett, Fred

ROW IV
Bettis, G. T.
Block, Betty Jo
Blackman, Joan
Bowlear, Nancy

ROW V
Brewer, Sybil
Bridges, Joe
Britt, Peggy
Brown, Billy

ROW VI
Brown, June
Brown, Mary Frances
Barrel, Margaret
Caldwell, Joyce

ROW VII
Camp, Barbara
Carrington, Bill
Coswell, Harold
Check, Jimmy

Chitwood, Bobby
Clarke, Joan
Coleman, Cynthia
Conally, Dorothy
Cook, Kenneth
Copeland, Edward
Couper, George
Cox, Barbara

Cox, Robert
Crammer, June
Cumming, Jo Ann
Cush, Edna Earl
Davis, Miller
Davis, Winona
Dawson, Grayson
Day, Betty

Dobbins, Clinton
DuBose, Carolyn
Dunn, Albert
Durham, Lorine
Dyson, Betty
Eason, Gene
Earnwood, Jackie
Edenfield, Joan

Edwards, Jack
Henry, James
Elrod, Don
Feltman, Harold
Farel, Margie
Fielder, Joyce
Fortner, William
Fosset, Marjorie

Garrison, George
Garrison, Don
Gilham, Dudley
Givens, L. D.
Goggins, Shirley
Greenway, Jack
Greenway, Marshall
Gunter, Dorothy

Hadaway, Helen
Hale, Bill
Hamilton, James
Haney, Don
Hardison, Joan
Harrison, Jean
Harmond, Joe
Hartog, Janice

Hemphill, Pat
Hendry, Jane
Henry, Sandra
Hodge, Everette
Hood, Louise
Hopkins, Irene
Houston, Larry
Hudson, Margery

Hudson, Mildred
Huntington, Bruce
James, Gwenelle
Johnson, Bonnie
Jones, Joanna
Kaplan, Betty Ann
King, Betty Jane
King, Robert

Kinzy, Callie Joyce
Lankford, Vivian
LeRoy, Peggy Jean
LeVan, Freddie
Lewis, Nelle
Lindsey, Joan
Lindsey, Madeline
Lower, Wesley

Loudermilk, Joyce Ann
Martin, Billy
Mayes, Martha
McAdams, Billy
McBerry, Jack
McConnell, Ann
McPherson, Mary Ann
Meeks, Billy

Miller, Patricia
Moore, Robin
Moore, Sarah
Morris, Jimmy
Mullins, Opal
Nelson, Mildred
Noland, Eugenia
Orshwin, Betty Ruth

Orton, Deyo
Panell, Katherine
Parkinson, Virginia
Parsons, Charlene
Pavlosky, Louise
Payne, Richard
Pearson, Richard
Perrotto, Ralph

Perrotto, Shirley
Pettitt, Charles
Phillips, Curtis
Pierce, Gordon
Pruitt, Jack
Pylant, Billy
Ramsey, Charles
Ray, Gable

Reed, Marian
Rice, Mary
Richards, George
Robinson, Helen
Rogers, Marcia
Russell, Harold
Rowe, Ray
Saine, Paul

Sayer, Joan
Schilling, Tony
Scott, Barbara
Shaw, Jerry
Shipp, William
Sims, Ola Ann
Sisk, Patricia
Shelton, Vivian

Smith, Aubrey
Smith, Connie
Smith, Greta
Stamps, Chester
Stedman, Joyce
Stephens, Joan
Thigpen, Barbara Jean
Townsend, Betty

Turner, Bobbie Nell
Turnipseed, Joyce
Upshaw, Bobby
Vanarsdal, David
Waldrip, Anne
Walker, Johnny Mac
Ward, Patsy
Warren, Bill

Wendorf, Donna
West, Charles
Wheeless, Peggy
White, Billy
White, Harry
Whitney, Ann
Williams, Hazel
Williams, Jo Ann

Freshmen

A gala feast—at last year's Junior-Senior Banquet.

Among Our Souvenirs

The 1946 graduating class.

AROUND THE CAMPUS

1. Do your stuff, Jimmy.
2. The Seniors meet to discuss rings.
3. The cheerleaders keep spirits up even when we're losing.
4. Future champions.
5. Around 4 o'clock at Atherton's.
6. Swing your partners, fellas.
7. Fun at the Valentine Ball.
8. Refreshments for the dance.

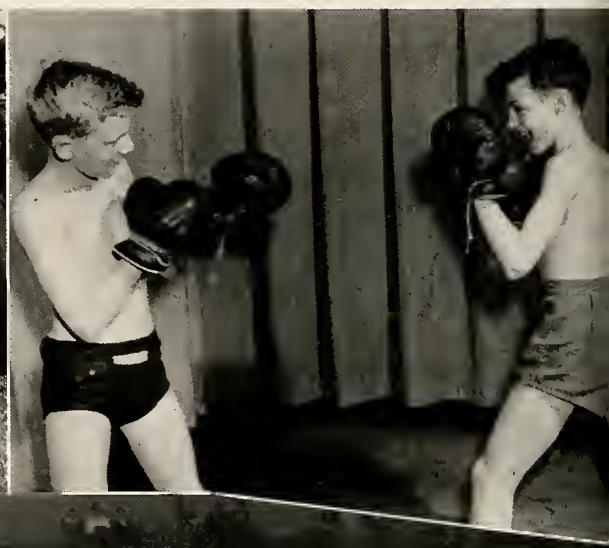

Activities

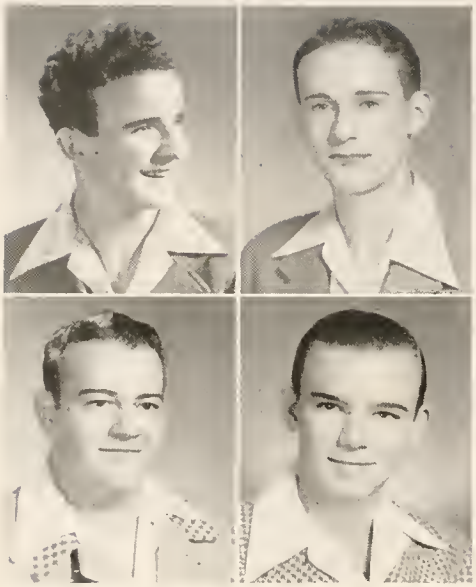

George Collins ..... *President*
Dudley Jervey ..... *Vice President*
Jessie Merritt ..... *Secretary*
Wilder Little ..... *Treasurer*

Every morning at 8:30 and every afternoon at 3:35 you will see a Hi-Y boy raising or lowering the flag. This is only one of the many projects that the Hi-Y Club has undertaken this year. Painting traffic lines down the hall, sponsoring a Bible Study course, washing desks and blackboards, making speeches at Civic clubs, at P.-T.A., and over the radio, keeping concessions at ball games, serving as lunchroom monitors, and acting as host to the Christian Life Conference are only a few things this club has done for M.H.S.

Conferences are held throughout the year for the Hi-Y Club. Every member clamors for a place as representative to the Training Conference at Lake Louise and to the Second Georgia Youth Assembly in Atlanta.

Every student should agree that much more could be said about Hi-Y and that it is really an organization "worth talking about!"

First row, from left to right: George Bishop, Ad Little, John Dobbins, Jesse Merritt, George Collins, Dudley Jervey, Wilder Little, Charles Matthews, Louis Seaborn. Second row: Tommy Brinkley, Wallace Montgomery, Alan Kaplan, Ralph Adair. Third row: Newton McDonough, Pal Wingo, Harold Brannen. Fourth row: Mr. Covington, Bolan Glover, Stanley Williams.

HI-Y

TRI-HI-Y

Left to right, front row: Miss Webb, Jane Sprayberry, Ann Whorton, Patricia Cortelyou, Joanne Carrington, Gloria Kidd, Helen Greenway, and Joan Hadaway.
Second row: Janet Howell, Martha Hayes, Mary Ann Nash, Marjorie Orr, Betty Baker, and Betty Bannister.
Third row: June Elder, Helen Leaptrott, Janet McCutcheon, Joanne Goodson, Phyllis Cornette, Margaret Rose Page.
Fourth row: Rebecca Smith, Mary Ellen Clements, Carol Northcutt, Wilmarose Nicholson, Judy Conley.
Fifth row: June Antley, Louise McNeel, Marella Mitchell, Jeanne Brown, Peggy Holahan and Joan Beck.

The success of the annual Christian Life Conference, which was held at Marietta this year, was largely due to the earnest efforts of the Senior Tri-Hi-Y. Together with the Hi-Y's, they were responsible for the entertainment of one hundred delegates from northwest Georgia.

Other main projects were the sponsoring of a Bible Study course, a clean speech campaign and a temperance campaign. At Thanksgiving and at Christmas, contributions for needy families were collected and delivered by members. Last, but not least, selling cokes and candy at games brought both fun and "revenue" to the club.

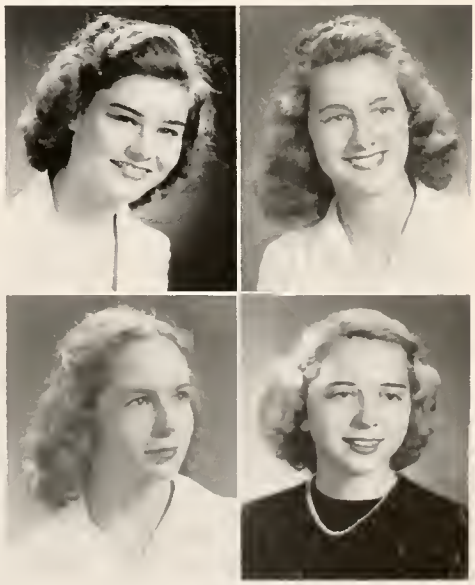

President, Joan Hadaway; Vice-President, June Antley; Secretary, Jeanne Brown; Treasurer, Carol Northcutt.

SOPHOMORE TRI-HI-Y

That group of Sophomore girls you see almost every Sunday attending in a body the different churches in town are the thirty members of the Sophomore Tri-Hi-Y.

Under the capable leadership of Miss Lucy Robinson, their advisor, and of Sara Dell Carter, their president, this group, organized in the fall of 1945, have completed a very successful year. They have helped the Red Cross in more ways than one by supporting Red Cross drives and by making favors for Lawson General Hospital. At Christmas they took food and gifts to the underprivileged people of Marietta.

These willing and eager girls took an active part in the Christian Life Conference held in Marietta this year. Four members of Tri-Hi-Y at the Hapeville Children's Home were invited to the conference as guests of this chapter.

KATHERINE SHANNON.....*Secretary*
MIRIAM ANDERSON.....*Vice President*
SARA DELL CARTER.....*President*
EVELYN DUNCAN .....*Treasurer*

First row: Anne Blair, Freda Clarke, Miriam Anderson, Angela Block, Sara Dell Carter, Evelyn Duncan, Ann Brown, and O'Neal Carruth.
Second row: Joyce McMillan, Nancy Hardage, Lucia Hutchinson, Ellen Johnson, Edwina Pittman, Jan Gay, Marie Gould, Lillias Bidwell, Mary Lou Bidwell.
Third row: Miss Robinson, Mary Ann Nation, Eloise Foster, Merrilyn Welch, Betty Bradbury Margaret Ozburn, Ann Stephens, Wanda King, Patricia Thompson.

First row, from left to right: Virginia Parkinson, Betty Day, Jerry Adams, Helen Horn, Pat Sisk, Eugenia Noan. Second row: Joanne Cummings, Ola Ann Simms, Helen Knight, Dot Gunter, Sandra Henry, Joyce Ann Loudermilk, Priscilla Arnold. Third row: Joan Sayer, Martha Mayes, Barbara Kemp, Joyce Caldwell, Patsy Ward, Ann Waldrip, Barbara Scott. Fourth row: Sarah Moore, Madeline Lindsey, Joan Williams, Jane Hendry, Helen Hadaway, Bobby Nell Turner. Fifth row: Mrs. Dobbins, Donna Wendorf, Marianne McPherson, Nancy Bowles, Jean Hairston, Joan Hardin, Jerry Shaw.

First row, from left to right: Don Garrison, Billy White, William Ship, Joe Bridges, Albert Dunn, Tony Schilling, Chuck West. Second row: Don Elrod, Bill Carrington, James Edwards, Ray Rowe, Miss Wade, Robert King, George Couper, Richard Pearson.

FRESHMAN HI-Y AND TRI-HI-Y

Hi-Y and Tri-Hi-Y are not limited to upperclassmen. Freshmen are also given an opportunity to be members of a Hi-Y club. Under the direction of Mrs. Dobbins, Tri-Hi-Y advisor, and of Mrs. Swain, Hi-Y advisor; these two clubs have worked throughout the year.

They have functioned much as the senior clubs, by sponsoring speech campaigns, providing for needy families, and aiding the Red Cross.

These Hi-Y clubs provide a fine start for Freshmen in High School life.

Left to right: June White, Charles Powell, William Garner, Ralph Adair, Herbert Saxton, Wallace Montgomery, Merrilyn Welch, Faye Newton, Katherine Willis, Larry Johnson, Jesse Merritt, Betty Bradbury, Tommy Oglesby, Ola Ann Sims, Robin Moore, Don Garrison. Standing: Miss Beulah Wills.

STUDENT COUNCIL

The purpose of the Student Government Association of Marietta High School is "to maintain the standard of the school, foster school spirit, bind the faculty and the student body more closely, and develop leadership and initiative."

With the help of Miss Beulah Wills, faculty advisor, and Katherine Willis, capable president of Student Council, the representatives from all classes have successfully completed many projects. They sponsored the essay contest, clean-up drive, honesty campaign, and started the Beta Club and Honor Study Hall.

Marietta High's Student Council sent delegates to the Southern Association of Student Government in St. Petersburg and to the Georgia Association of Student Government in Brunswick. At the latter meeting, Marietta's Council was chosen to provide the vice-president for the coming year.

Our Council is young, but it is growing rapidly and taking a more active and influential part each year in the program of our school.

Left to right: Faye Newton, Secretary; Larry Johnson, Vice-President; Katherine Willis, President; Merrilyn Welch, Treasurer.

CHARLES ROHNER
President

CHARLES HIPSHER
Vice-President

JUNE ELDER
Secretary

BOBBY JOHNSON
Treasurer

M CLUB

To wear the block M is the hope of every student at Marietta High. The M Club, composed of those students who have earned an athletic letter, is an honorary club, which meets every other week in the gym. This club encourages clean sports as well as good sportsmanship.

This year, the M Club has stressed the honor of wearing a school letter. Under the guidance of their faculty advisor, Mr. Presley, they have asked students, who have been wearing letters that they did not earn, not to wear these letters but to go out for a sport and win a letter.

At the end of the year M Club formed a tennis team. This team gave students interested in tennis a chance to win recognition for themselves as well as for the school.

Membership in the M Club is open to all students who earn the block M.

First row, from left ot right: June Elder, Katherine Willis, Stanley Williams, Robert DuPre, Bobby Johnson, William Garner, Patricia Cortelyou, Marie Garrett. Second row: Eugene Fowler, Pal Wingo, Bolan Glover, Harold Brannen, Peggy Moore, Charles Rohner, Frank Scarr. Third row: Cotton Clackum, Charlotte Mathews, Peggy Hollahan, Jimmy Powell, James Mitchell, June White, Lucia Hutchinson. Fourth row: Collier Keathley, James Carter, Knox Wood, J. G. Pickering, Milton Hood, Ronnie Skelton, Don Haywood.

SAM MADDOX
Retail Selling

BILL ROBERTS
Grocery Store Retailing

BETTY JANE CHILTON
Retail Selling

DIVERSIFIED

JOAN HAMES.....*President*
RICHARD KEEFE.....*Vice President*

JOAN HAMES
Stenographer

The Diversified Cooperative Training Club was started at Marietta High a few years ago. The purpose of this club is to prepare boys and girls of high school age, who are not going to college, for work in which they are interested.

The club teaches students a vocation and also enables them to earn enough money to complete their high school education independently. Members of this club leave school at 1:30 every day to go to work at different jobs in Marietta.

This year the club is under the supervision of

CAROLYN MADDOX
Dental Stenographer

BETTY JO NEWSOME
Stenographer

JAMES RAY
Mortician

UTH WILSON
Retail Selling

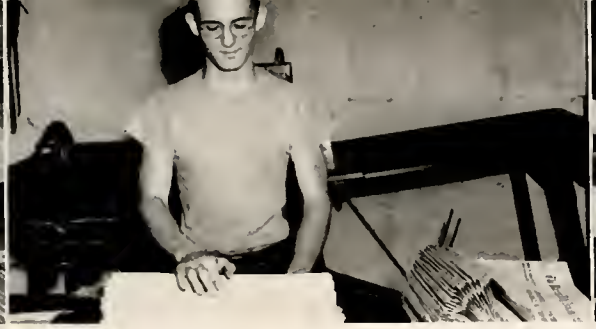

JIMMY HAYES
Newspaper Circulation

DARNELL SCOTT
Theater Manager

JERRY COYLE
Retail Selling

CCUPATIONS

CAROLYN MADDOX ..... *Secretary*
JAMES RAY ..... *Treasurer*

Mr. Covington, the coordinator. Every day the members of the club bring to him assignments pertaining to their jobs. On Wednesdays they have general discussions on related information, or present talks on personality of workers.

On April 18th and 19th some of the Diversified Occupation members went to Brunswick to the D. C. T. Federation that meets every year to plan better clubs and to elect officers to the state convention for the coming year. The Annual Employers' Banquet was held April 2nd.

JEWELL PARRISS
Stenographer

BILLY CAMP
Retail Selling

EVANT CRISSEY
Retail Selling

RICHARD KEEFE
Grocery Store Retailing

JOAN BELL
Retail Selling

QUILL AND SCROLL

HELEN GREENWAY ..... *President*
BETTY BAKER .... *Secretary*
JUNE WHITE..... *Treasurer*
RALPH ADAIR..... *Vice President*

The Quill and Scroll, an International Honorary Society composed of journalism staffs in nearly every state in the Union, England, China, New Zealand, Canada, Alaska, and Hawaii, has been established at Marietta High School.

Helen Greenway, president of Quill and Scroll, Miss Jewel Tripp, faculty advisor, and eight of the Pitchfork staff have carried out this organization's purpose of encouraging and rewarding individual achievement in journalism and of raising standards in this field.

To become a member a student must be at least a junior and must be in the upper third of his class in scholastic work. He must also be recommended by the advisor and principal.

Left to right: Janet Giffen, Marjorie Orr, Ralph Adair, Betty Baker, Betty Ann Dawkins, Katherine Willis, Joan Hadaway, Helen Greenway, Miss Jewel Tripp, June White.

Left to right, seated: Betty Baker, Ralph Adair, Marjorie Orr, Collier Keathley, Helen Greenway, Joan Hadaway. Left to right, standing: Janet Giffen, Katherine Willis, Betty Ann Dawkins, Newton McDonough, Miss Jewel Tripp, June White.

THE PITCHFORK

Marjorie Orr, intellectual editor-in-chief of *The Pitchfork*, and Miss Jewel Tripp, the faculty advisor, along with the other members of the staff, have published nine issues, each of which has been an example of splendid work. They have succeeded in giving us a Pitchfork that truly represents student life at Marietta High School.

MARJORIE ORR
Editor-in-Chief

BETTY BAKER
Business Manager

The staff of the Pitchfork is chosen each year by the faculty to serve the following year.

Despite the difficulties which often confront the Pitchfork, advertisements are secured, layouts prepared, assignments made, written, checked, re-written, and typed. Finally everything is sent to be printed. The copy is then proofread, and at last a well-planned, well-written paper is printed.

Last year's Pitchfork won several certificates and was rated the best paper in the "B" class by the Georgia Scholastic Press Association. Will the Pitchfork win again this year? We hope so!

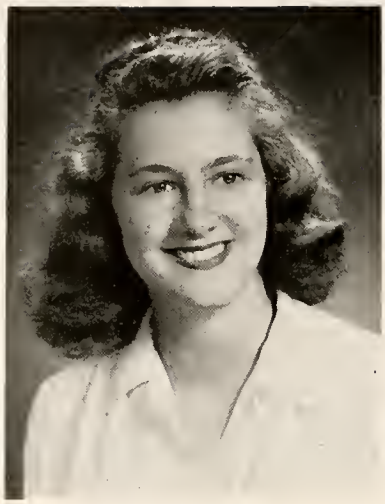

JUNE ANTLEY
Editor-in-Chief

OLYMPIAN

They Compiled the Book

JUNE ANTLEY, *Editor-in-Chief*
JEANNE BROWN, *Associate Editor*
DOLLY GOODMAN, *Feature Editor*
JUNE ELDER, *Senior Editor*
BETTY BANNISTER, *Associate Senior Editor*
ALAN KAPLAN, *Sports Editor*
TOMMY BRINKLEY, *Associate Sports Editor*
MISS ELIZABETH VANN, *Faculty Advisor*

From left to right: Miss Vann, June Antley, Jeanne Brown, Bolan Glover, Alan Kaplan, Betty Bannister, June Elder, Dolly Goodman.

Mr. Covington gives out the receipt books.
From left to right: Annette Carson, Lucy Mitchell, Louise McNeel, Bobby Bevers, Bolan Glover, June Shaw, June Elder, Jane Sprayberry, Joanne Carrington, and Mr. Covington.

They Compiled the Funds

Bobby Bevers, the business manager, and Mr. Covington, the faculty advisor, have proved themselves excellent leaders for the business staff of the Olympian. Under their supervision the staff has not only attained the goal set at the beginning of the year, but has even exceeded it. Except for the Valentine Ball and the Senior play, the money made on the sales campaign and on advertisements financed our book. Indeed, theirs is a job well done.

Those who served on the 1947 business staff are: Bobby Bevers, Annette Carson, Jane Sprayberry, Louise McNeel, Joanne Carrington, Jane Shaw, June Elder, Bolan Glover, and Lucy Mitchell.

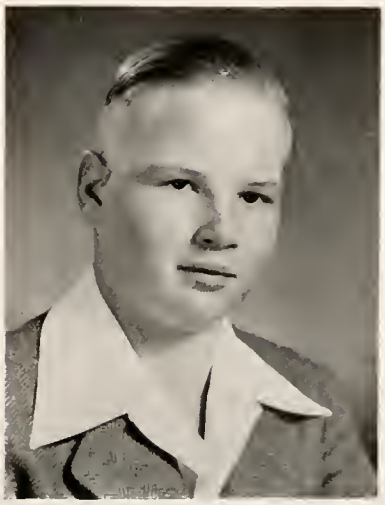

BOBBY BEVERS
Business Manager

Left to right, front row: John Stroud, Earl Paulk, Ann Stephens, Barbara Baggett, Bobby Lewis, Clifford Snyder, Fred Bartlett, Jack Adams, John Dobbins, John Tate.
Left to right, second row: Billy White, Deyo Orton, Joan Lindsey, Dorliss Ryle, Bobby Hammond, Billy Rosser, Armine Stinette, Bobby Dobbs, Jamie McGuire, Alburn Blankenship, Dennis Sorrow, Charles West, Jimmy Spears.
Left to right, standing: Frank Bettis, Lois Welsh, Ocala Brooks, Russell Lyder, George Couper, Vera Baldwin, Miss Mary Johnson.
Not in picture: Carolyn Holbrook, Jimmy Powell, Barbara Thigpen, Helen Knight, Sara Hale, Mary Ann Neary, Heyward Pulliam, Fred Barrows, James Haygood, Don Garrison, Ann Rutledge, Ralph Bowles, Charles Mauldin, Ray Rowe, Joan Clarke, Bob Birchler.

THE BAND

Under the expert supervision of Miss Mary Johnson, the Band has become one of which we are all proud.

The purpose of the Band is to encourage and train those students who are musically talented. In the last few years it has grown from a few straggling musicians to a well organized group with fifty members.

Their many public appearances—at pep rallies, football games, and the M-Day game; at the Armistice Day parade, the Memorial Day parade, and the Birney Memorial service; at assembly programs for Park Street, Pine Forest, Winn Street and High School; at the Marietta Educational Association and at the American Legion Oratory—have called forth much praise. The Concert on May tenth brought to a climax a successful year.

Left to right: John Tate, Reporter; Barbara Baggett, Secretary-Treasurer; Jamie McGuire, Stage Manager; Russell Lyder, President. John Dobbins, Vice-President; Frank Bettis, Librarian.

The officers hold a last minute conference before the Spring Concert.
From left to right: Janet Giffen, president; Ann Hurst, treasurer; Ruth Lee, second vice-president; and Lucia Hutchinson, Entertainment Chairman.
Bottom row: Gloria Kidd, Publicity Chairman; Patricia Cortelyou, Vice-President; and Merrilyn Welch, Secretary.

Hard work, long hours of practice, and cooperation, plus 48 of the best voices at M. H. S., add up to a "superior" glee club. And that Glee Club is ours, for in the Atlanta Music Festival, the Marietta High Glee Club won three superior ratings, the highest that is awarded.

The Glee Club has been very active this year, having presented a number of programs, the most important being the annual Christmas concert and the silver tea musicale in the spring. Other performances were given at several of the city schools, for the P. T. A., at one of the local churches, at the Woman's Club, in the high school chapels, and over radio station WFOM.

GLEE CLUB

Left to right, front row: Miss Upshaw, June White, Janet Giffen, Ruth Lee, Delphine Powell, Merrilyn Welch, Helen Wise, Cynthia Coleman, Betty Kaplan, Anne Blair, Lilias Bidwell, and Joyce Fielder.
Second row: Edna Clowdis, Laura Ann Nelson, Helen Leaptrott, Mary Ellen Clements, Patricia Cortelyou, Gloria Kidd, Betty Bradberry, Edwina Pittman, Mary McLemore, June Cranmer, Angela Block, Joan Beck.
Third row: Marcia Rogers, Dorothy Dobbins, Carolyn McDaniel, Jean Foster, Lucia Hutchinson, Rebecca Smith, Betty Shaw, Virginia Price, Ruth Grogan, Dorothy Barron, and Jane Nelson.
Fourth row: Barbara Thurmond, Jeanette Hicks, Marella Mitchell, Ann Hurst, Mary Williams, Dorothy Connally, Margaret Rose Page, Wilmarose Nicholson, Dorothy Fielder, Nancy Hardage.
Not in picture: Peggy Moore, Winona Davis, Katherine Shannon, Wanda King, Sarah Clarke, and Jo Ann Taylor.

LUCKY 13 CLUB

Louise McNeel, Vice-President; June Elder, President; June Antley, Treasurer; Jeanne Brown, Secretary.

Hayrides, dances, house parties, wiener roasts, slumber parties; all are symbolic of Lucky 13. Meeting every other Wednesday at the homes of the members, these thirteen young ladies from the Junior and Senior classes and their three senior sponsors enjoy refreshments and fun for all.

However, during the last year the Lucky 13 accomplished more than having fun. They drew those clever Gremlin posters at the beginning of the year, sponsored the Pep Rally and dance at the first home game, supplied students with notebook paper in time to take those dreaded exams, and sold tickets to help pay for the school bus.

To be a member of this popular club is the hope of many underclassmen. May the members next year live up to the example of work and fun set for them by the club of '46 and '47.

Left to right, seated: Bolan Glover, Jane Sprayberry, Carol Northcutt, Harold Brannen, Patricia Cortelyou, Joanne Carrington, Judy Conley, Katherine Willis.
Left to right, standing: Dolly Goodman, June Elder, Jeanne Brown, Jane Shaw, Pal Wingo, Ann Whorton, Louise McNeel, June Antley.

THE P. S. CLUB

Who made the posters that tell you which exit to use in case of fire? Who kept all homerooms supplied with ink for that important exam? Who bought a badly needed mirror for the girls' dressing room? The P. S. Club, of course.

An outstanding social organization for many years, the P. S. Club is composed of eighteen Junior and Senior girls.

These energetic lassies have done their bit for the school by selling tickets to raise money for a new school bus and by holding concessions at athletic games. After school, the P. S. members have lived up to their motto, "Fun for all, and all for fun," by giving a hayride, a Christmas formal, and a Scavenger Hunt. Social functions were brought to a climax with a house party in the spring.

OFFICERS

Dolly Goodman ..... *President*
Jane Shaw ..... *Secretary*
Jane Sprayberry ..... *Treasurer*

1st Row: Ann Bullard, Jeanne Brown, Marian Fowler, Janet Giffen, Joanne Carrington, Dudley Jervey, Jane Shaw, and Bobby Johnson.
2nd row: Marjorie Orr, Katherine Willis, June White, Louise McNeel, Joan Hadaway, Joanne Goodson, Janet Howell, and Florrie Beitman.
3rd row: June Elder, Stanley Williams, Wilder Little, June Antley, Dolly Goodman, and Jane Sprayberry.

OFFICERS

Annette Carson.....*Treasurer*

Lucia Hutchinson.....*Vice President*

Faye Adair.....*President*

Carolyn Maddox.....*Secretary*

D. E. C. CLUB

Friendships being formed, traditions in the making—a new club is organized at M. H. S. Sixteen congenial girls, four masculine sponsors, plus an able faculty advisor, put their heads together in the fall and the result is the D. E. C. Club. Although their hard work in a campaign for needy families at Thanksgiving and in conducting an Easter seal drive make the purpose of school improvement obvious, only members know the meaning of "D. E. C."

Here's wishing much success to a worthy organization.

Left to right:
1st row: Jeanne Case, Joanne McBrayer, Annette Carson, Faye Adair, Lucia Hutchinson, Carolyn Maddox, Amy Miller, Charlotte Mathis.
2nd row: Marian Fields, Joyce Rohner, Helen Sue Bettis, Barbara Barrows, Wylene Groover, Betty Day.
3rd row: James Carter, Jim Lynch, Sam Maddox, "PeeWee" Garner.

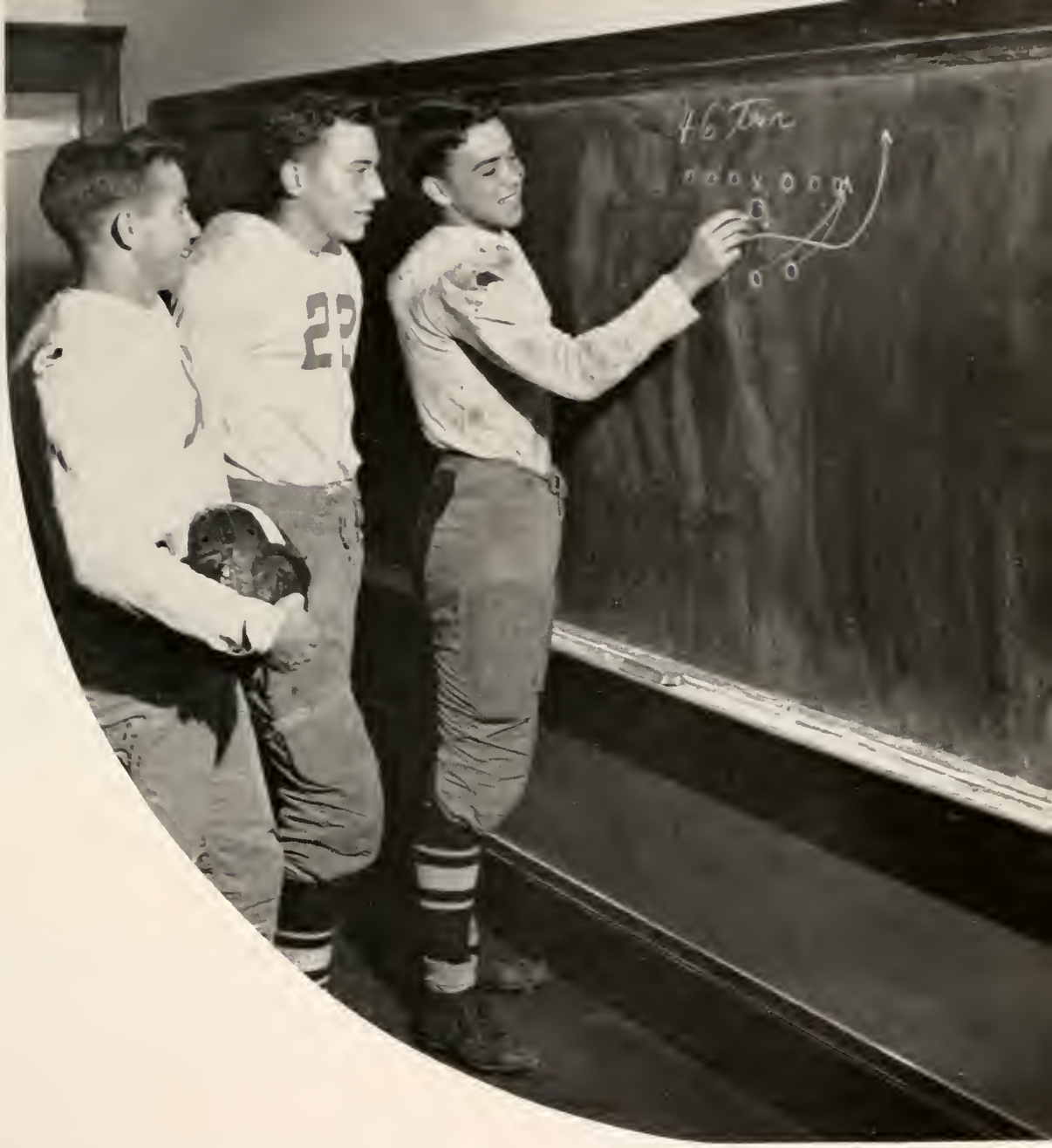

Athletics

THE BLUE DEVI

SCHEDULE

College Park	6	Marietta	7
LaGrange	13	Marietta	6
Rockmart	25	Marietta	0
Hapeville	13	Marietta	6
Fulton	6	Marietta	6
West Fulton	13	Marietta	6
Canton	12	Marietta	13
Cedartown	28	Marietta	0
Bremen	14	Marietta	19
Cartersville	48	Marietta	12

Compared with 1945, the 1946 season was a most successful one. Although Marietta High lost some heartbreakers, their wins were decisive ones over some of the best teams in Georgia.

For the first time in several years M. H. S. opened its season with a victory. The game was a thrilling one in which the home team defeated a powerful College Park eleven in the last four minutes of play, with a score of 7-6. Don Haywood's fast 44-yard run with an

1st row: Heard, Brinkley, B. Johnson, Dupree, Matthews, Hensley, Lynch, Garner, Carter, Barrows, Edwards.
2nd row: Bishop, Oglesby, Ingram, Robertson, L. Johnson, Wingo, Baskin, Keathley, Brannen.
3rd row: Turner, Hicks, Rohner, Beasley, Haywood, Fowler, West, Bray, Smith, Coyle, Hood.

ACTION

intercepted pass set up the touchdown and provided the winning margin.

For their second game the Blue Devils journeyed to LaGrange, hoping for an upset, but at the end of a hard-fought contest they were beaten only 14-6. Pal Wingo's 90-yard kickoff return saved the day and helped to keep our opponent's score down.

The first home game was a disappointing one, resulting in a 25-0 loss at the hands of a mighty Rockmart club, who later became North Georgia champs at the end of an unbeaten season.

Garner around end against Cartersville

Coach James Pressley

Alternate Captain William Garner
Captain Robert Dupree

The Hapeville game, another loss of 13-6, was also a heartbreaker which M. H. S. should have won. Except for a few breaks for the opposing team, the Blue Devils outplayed them all the way. Fred Barrows scored the six points.

Pee Wee Garner was the star of the Fulton tilt which ended in a 6-6 tie. He took the opening kickoff and returned it 90 yards to pay dirt only to have the brilliant run nullified. Later in the game he scored the only touchdown.

Cheerleaders June, June, Patricia, Delphine, Jimmy, Lucia, Peggy, Marie, and Patty give 15 "rah's" for the team.

LETTERMEN

Collier Keathley
Charles Hipsher

William Garner
Richard Coyle

James Carter
Tommy Brinkley

Fred Barrows
Harold Brannen

Robert Dupree
Bobby Johnson

Tommy Oglesby
Ed Baskin

Robert West
Don Haywood

Pal Wingo
Charles Rohner

"The cheerleaders could play better than you've been doing"

In their fight to defeat West Fulton, runner-up in the N. G. I. C., in one of their toughest battles, the Devils played their best game of the season. Again Garner starred as he returned another kickoff for 96 yards and gained 6 points. Later in the game, however, the powerful Fulton boys grabbed two touchdowns and an extra point and time ran out with the score 13-6 in favor of West Fulton.

Cedartown's killing victory of 28-0 would have put Marietta's weakening eleven in the shade had it not been for Jack Hicks' hard tackling of the Bulldog backs.

Hipsher off for pay dirt with Cartersville men coming in

Bill Smith
Jim Lynch

Jack Hicks
Paul Haywood

Edward Ingram
Herbert Matthews

George Young

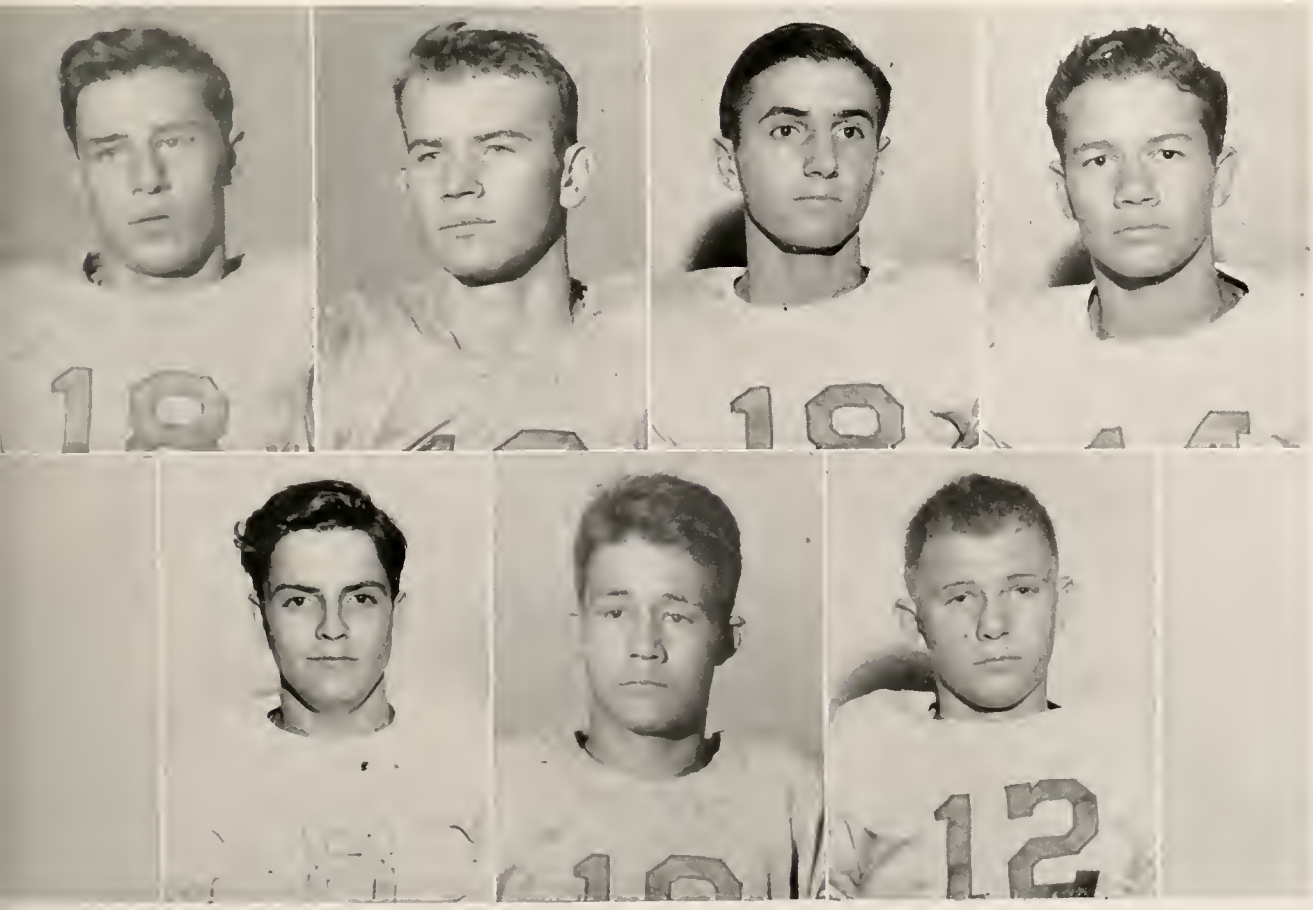

Managers Henderson and Scott guard the water bucket

On November 22, Garner, Carter, and Johnson, backed by a staunch line, upset a top-notch Bremen team, 19-14. Earlier in the season Bremen had defeated Cedartown 7-6.

In the final game of the season on Thanksgiving Day, Cartersville, angered by an early 6-0 lead, ran up a score of 48 points and ended Marietta's season with a 48-12 loss for the home team.

Three wins, six losses and one tie—these scores do not sound particularly impressive, but they encouraged many a faithful Marietta football fan, who cheered a fighting team. The Blue Devils defeated some of the best teams in Georgia and lost only to the mighty ones.

Captain Robert Dupree won a place on the all-N. G. I. C. team picked annually by North Georgia coaches. This was not only a tribute to Dupree, but to his team and to his coach.

The improvement shown by the '46 team at Marietta High is attributed largely to the hard work and staunch determination of James Pressley, a former graduate of M. H. S. and of Oglethorpe University, who returned from the service in the spring of '46. His first year at Marietta has branded him as a coach whose teams in future years will be outstanding ones in Georgia.

Front Row, Left to Right: Heard, Brinkley, B. Johnson, Dupree, Matthews, Hensley, Lynch, Garner, Edwards.
Second Row, Left to Right: Bishop, Oglesby, Ingram, Robertson, L. Johnson, Wingo, Baskin, Keathley, Brannen, Barrows, Carter.
Third Row, Left to Right: Asst. Coach Carl Kemp, Turner, Hicks, Rohner, Beasley, P. Haywood, Fowler, West, Bray, Smith, Coyle, Hood, Coach James Pressley.

Coach Harrison Anderson

Captain Charles Hipsher
Alternate Captain Charles Rohner

Stanley Williams

Collier Keathley

Larry Johnson

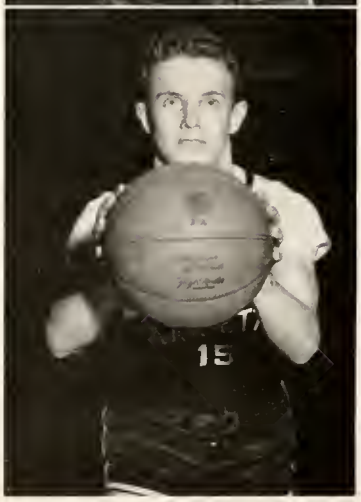

Charles Hipsher
Charles Rohner
Bobby Johnson

BOYS' BA

Marietta's boys, coached by "Andy" Anderson, proved their merit as basketball players by piling up 14 winning games and only 6 losing ones. After scoring 775 points against 615 points for their opponents, the Blue Devils brought to a close a successful season.

The cage foes of Georgia's Seventh District met for their 1946-47 tournament in Marietta. The home team reached the finals only to be edged by the Rossville quintet, 35-32, after staging a valiant last-period rally. In the N. G. I. C. Tournament they reached the semi-finals but were defeated 37-36 by a fast Decatur team.

"Witchie" Rohner displays his skill on the bas
court.

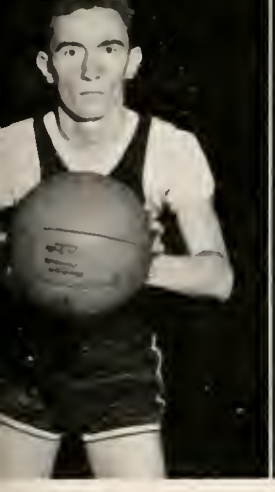

J. G. Pickering

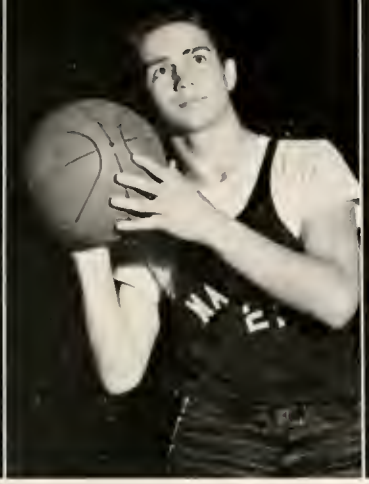

Don Haywood

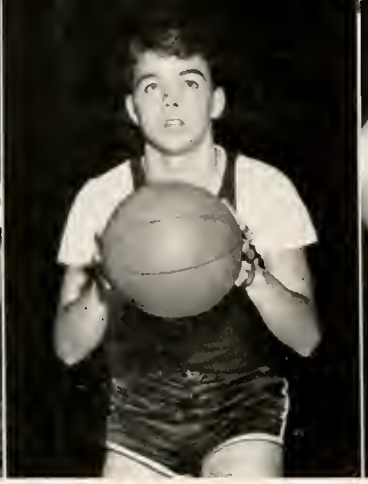

Robert Dupree

Paul Haywood

ETBALL

Charles (Witchie) Rohner dropped the ball into the basket for 16 points in the opening tilt of the regular season and led his team to a 45-40 victory over Cumming. There followed one of the greatest disappointments of the year when a fast-moving Jasper five nipped them 27-25. However, in a return engagement the tide turned and the Devils walloped the Pickens County aggregation.

Captain Charles Hipsher displayed his ability as a basketball player when he dropped into the basket one ball after another and gained credit for his team even though they lost games to Canton and Mableton. He averaged 14 1/3 points per game for 28 consecutive tilts and was selected for the all-N. G. I. C. team of 1947.

Although the high scoring of Rohner and Hipsher was outstanding, the five floor play of Keathley, Johnson, and Williams was the backbone of the Devils' defense.

Coach Anderson, performing the difficult double role of boys' and girls' coach, did an excellent job with each team. His encouragement, understanding, and hard work won their respect and admiration.

We know which team can out jump as well as out play all other teams!!

Bobby racks up the Devils' score.

GEORGE COLLINS.....*Manager*

SCHEDULE

Cumming	Dec. 6.	Here	45-40
Dallas	Dec. 7.	Here	48-31
Decatur	Dec. 13.	There	28-40
Dallas	Dec. 14.	There	48-30
Commercial	Dec. 27.	Here	37-27
Mableton	Dec. 28.	Here	34-28
College Park	Jan. 3.	Here	44-33
Chatsworth	Jan. 4.	There	36-35
Canton	Jan. 10.	There	36-38
Rockmart	Jan. 11.	Here	40-20
Model	Jan. 17.	Here	44-25
Jasper	Jan. 18.	There	25-27
Model	Jan. 24.	There	30-25
Mableton	Jan 25.	Here	33-41
Jasper	Jan. 31.	Here	38-27
Rockmart	Feb. 1.	There	50-42
College Park	Feb. 7.	There	34-37
Chatsworth	Feb. 8.	Here	46-27
Canton	Feb. 14.	Here	37-42
Cassville	Feb. 15.	Here	38-34

1st row: Don Haywood, Larry Johnson, Captain Charles Hipsher, Robert Dupree, J. G. Pickering.
2nd row: Paul Haywood, Stanley Williams, Alt. Capt. Charles Rohner, Collier Keathley, Tommy Brown.
3rd row: Bobby Johnson, Eugene Turner, Coach Anderson, Billy Blecker, Jackie Henderson.

Coach Harrison Anderson

Alternate Captain Peggy Holahan
Captain Katherine Willis

Another goal for Marietta!

Katherine Willis

Marcia West

GIRL

The M. H. S. 1946-47 girls' basketball contingent, having turned in 17 victories in 20 starts, can well be proud of a hard and well-played season.

They met some of the stiffest competition in North Georgia and their record shows that they had the will to fight and the will to win.

Trailing by a six-point margin at half-time in their opener with Cumming, the M. H. S. lassies came back to take a decisive 40-35 victory.

The Devilettes were off to a good start. They won nine straight games before defeat ever showed its mark, taking a 31-28 victory from Decatur, a top-ranking N. G. I. C. squad and edging Rockmart 27-26, when Captain Katherine Willis put in a last-second goal.

On a cold and dreary night in late January, the Devilettes journeyed to Jasper, and here, for the first time, they met their match. When the final whistle blew, they were on the short end of a 39-31 heartbreaker.

Only two weeks later they met the same Jasper squad and fought thirty-two long minutes to a 37-37 tie. With the clock showing a second to go, Marcia West put in the game-tieing goal.

Peggy Holahan
Charlotte Mathis

Calista Jordan

Betty Jo Durham

Ellen New

Ann Bullard

Marjorie Carlile

Marian Fowler

Barbara Barrows

ASKETBALL

The very next night the Marietta girls were to meet Rockmart, the team that they had beaten by one point only three weeks ago. Towering Marcia West led the Devilettes to victory by scoring 34 counters and also set a new record for points made by a Devilette in one game.

The Cassville sextet, who later won the Seventh District tournament, came to Marietta for the last home game of the season, and won a 27-22 victory over the game Marietta hoopmen.

Hapeville and Druid Hills were next on the list. If the Devilettes won, they would take N. G. I. C. honors for two consecutive years. They took no less than victory. For this they received the first N. G. I. C. girls' trophy ever to be awarded.

In the seventh district tournament they lost in the quarter finals to Cassville by a two-point margin in one of the most exciting games witnessed all season.

Joanne Goodson

Captain Willis knows how it's done

1st row: Charlotte Mathis, Barbara Barrows, Calista Jordan, Capt. Katherine Willis, Betty Jo Durham, Ellen New, Marian Fowler.

2nd row: Peggy Moore, Co-Capt. Peggy Holahan, Marcia West, Modane Jarrard, Helen Knight, Joan Milam.

3rd row: Marie Simmons, Ann Bullard, Joanne Goodson, Coach Anderson, Carol Northcutt, Marjorie Carlile, Wylene Groover.

SCHEDULE

Cumming	Dec. 6.	Here	40-35
Dallas	Dec. 7,	Here	32-17
Decatur	Dec. 13,	There	31-28
Dallas	Dec. 14,	There	26-14
College Park	Jan. 3,	Here	40-22
Chatsworth	Jan. 4,	There	51-33
Canton	Jan. 10,	There	37-17
Rockmart	Jan. 11,	Here	27-26
Model	Jan. 17,	Here	34-18
Jasper	Jan. 18,	There	31-39
Model	Jan. 24,	There	32-19
Mableton	Jan. 25.	Here	39-21
Jasper	Jan. 31,	Here	33-33
Rockmart	Feb. 1,	There	62-58
College Park	Feb. 7,	There	45-21
Canton	Feb. 14,	Here	56-27
Cassville	Feb. 15,	Here	22-26

Managers—
Merrilyn Goldstein, Frances Stephens

M. H. S. "Beauties" exhibit their expertness!!

PHYSICAL EDUCATION

JAMES PRESSLEY.....*Boys' Supervisor*
HARRISON ANDERSON...*Girls' Supervisor*
MRS. J. R. CALLISON....*Girls' Supervisor*

Good luck, Herbert

Don't worry, the picture is the right way up. Paul really does know how it's done.

Some Phys. Ed. girls demonstrate the pyramid. Great exercise!!

BASEBALL

Starting our 1947 baseball season with a victory over Fitz-Hugh Lee in a practice game, the neophytes from Marietta are expected to have a victorious season with "Andy" Anderson as coach. They have four fine pitching prospects in Brannen, Merritt, Keathley and Haywood. Expected to show skill behind the plate are Captain Hood and his capable substitute, Blocker. Around the infield we have Oglesby, Fowler, and Collins who will see service at first. At second and shortstop, Johnson, Pickering, D. Haywood and Powell show promise. Holding down the third base position are Cole and Ingram. Good outfield material includes Dupree, Garner, Mitchell, Hensley and Turner. It is believed that the '47 baseball team will be able to take victory in the right spirit, laugh at defeat and be loyal to M. H. S. through thick and thin.

Captain "Dunk" Hood catches while "Pee Wee" Garner is up to bat

Collier Keathley pitches one of "his balls"

"Nebo" Mitchell slides into home plate for another run!

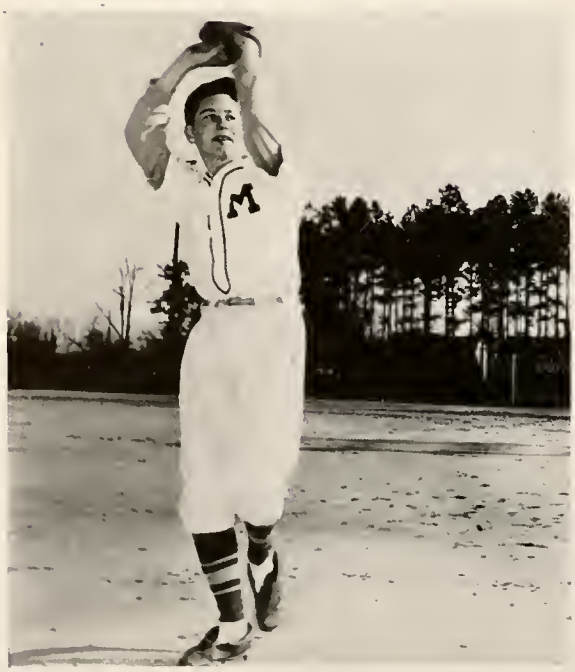

Harold Brannen prepares to strike 'em out!

Bobo Glover and Pal Wingo finishing up a half mile

TRACK

Raw material and veterans look good to Coach Pressley this year. Returning for their second season of track are Pal Wingo, 1946 winner of the state mile run; Bobo Glover and John Tate, 880 and 440-yard men; Larry Johnson, broad and high jumper and contestant for the low hurdles; William "Pee Wee" Garner, Bobby Johnson, and Richard Anderson, dash men for the M. H. S. thinclads.

In their first meet Marietta scored 86 points, Canton 29, and Jasper 17.

Bobby Johnson in a 100 yard dash

Pal clearing the bar
Manager George Bishop is not going fishing

1. The band beats it out during the half.
2. Who will be next, boys?
3. Come on, girls!! Hup 2, 3, 4.
4. Our Recreation Center—the *BEST* in Georgia.
5. "Scoop" Kenny gets his story on the football game, while Sam broadcasts through the new public address system.
6. Our Band majorettes—Sarah Hale, Barbara Thigpen, Mary Ann Neary.

Features

Miss M.H.S. Katherine Willis was chosen outstanding senior girl of 1946-1947.

Mr. M.H.S.

Bobby Johnson was elected outstanding senior boy of 1946-1947.

SUPERLATIVES

Best-looking Seniors
Stanley Williams and June Elder

Friendliest Seniors
Alan Kaplan and Marcia West

Most Intellectual Seniors
Bobby Bevers and Marjorie Orr

Most Athletic Seniors
Peggy Holahan and Robert Dupree

Joan Hadaway

Ann Bradley

Jane Sprayberry

Because of vigorous work in all school activities and competent leadership of school clubs, sports, and publications, these students have been named by the student body as the most outstanding seniors at M. H. S.

June Antley

Jeanne Brown

CAMPUS LEADERS

Bolan Glover

Collier Keathley

Fred Barrows

Ralph Adair

John Dobbins

VALENTINE BALL

King and Queen of Hearts
Freda Clarke
Stanley Williams

Dr. Carpenter crowns the king and queen

Campaign managers, Faye Adair, Anne Blair, and Joan Sayer worked hard to make this a big night

Staged by the *Olympian* staff for the purpose of financing the yearbook, the Valentine Ball scored another hit this year. An added attraction preceding the coronation services was the amateur program conducted by Master of Ceremonies, Bobby Johnson, who awarded prizes to the winning contestants.

Candidates for King and Queen of Hearts were the following representatives from each class: Stanley Williams and Ann Bradley, Senior; "Pee Wee" Garner and Alice Cunningham, Junior; Jim Lynch and Freda Clarke, Sophomore; "Red" Ramsey and Betty Day, Freshman. After much "politicing" by the campaign managers during the previous week, and after formal presentation of their respective candidates at the appointed hour, final opportunity for casting votes was given.

Amid much tension and excitement, and upon a stage made beautiful for the occasion, Freda Clarke and Stanley Williams were called to the throne to receive the coveted crowns.

Ann Bradley and Stanley Williams, Mr. and Miss Senior Class

Alice Cunningham and William Garner Mr. and Miss Junior Class

Freda Clarke and Jim Lynch, Mr. and Miss Sophomore Class
Betty Day and Charles Ramsey, Mr. and Miss Freshman Class

AND WE HAV

1. Danny Baer exhibits his talent at the Valentine Ball.

2. Congratulations, "Lucie Manette" and "Jim Hawkins."

3. Everyone looks on as the "crucial moment" draws nigh.

4. The "Powells" Models show us the way it's done!

5. Goodness, how much talent we have in our French I class!

6. Un peu du thé Mademoiselle Moore?

7. The prize-winning Rat Skats show us how to sing "We'll Build a Bungalow Big Enough for Two."

8. Seniors practicing for the play with Mrs. Cosey directing.

9. Lucia sings us a song at the Valentine Ball.

10. Joan wrings tears of anguish from her rag.

11. Will they find the treasure? Your guess is as good as ours.

ALENT TOO

HONOR GRADUATES

To be an Honor Graduate, a student must maintain an average of ninety or above for the Junior and Senior years.

Betty Ann Dawkins
June Antley

Ralph Adair
Betty Bannister

Bobby Bevers
Helen Greenway

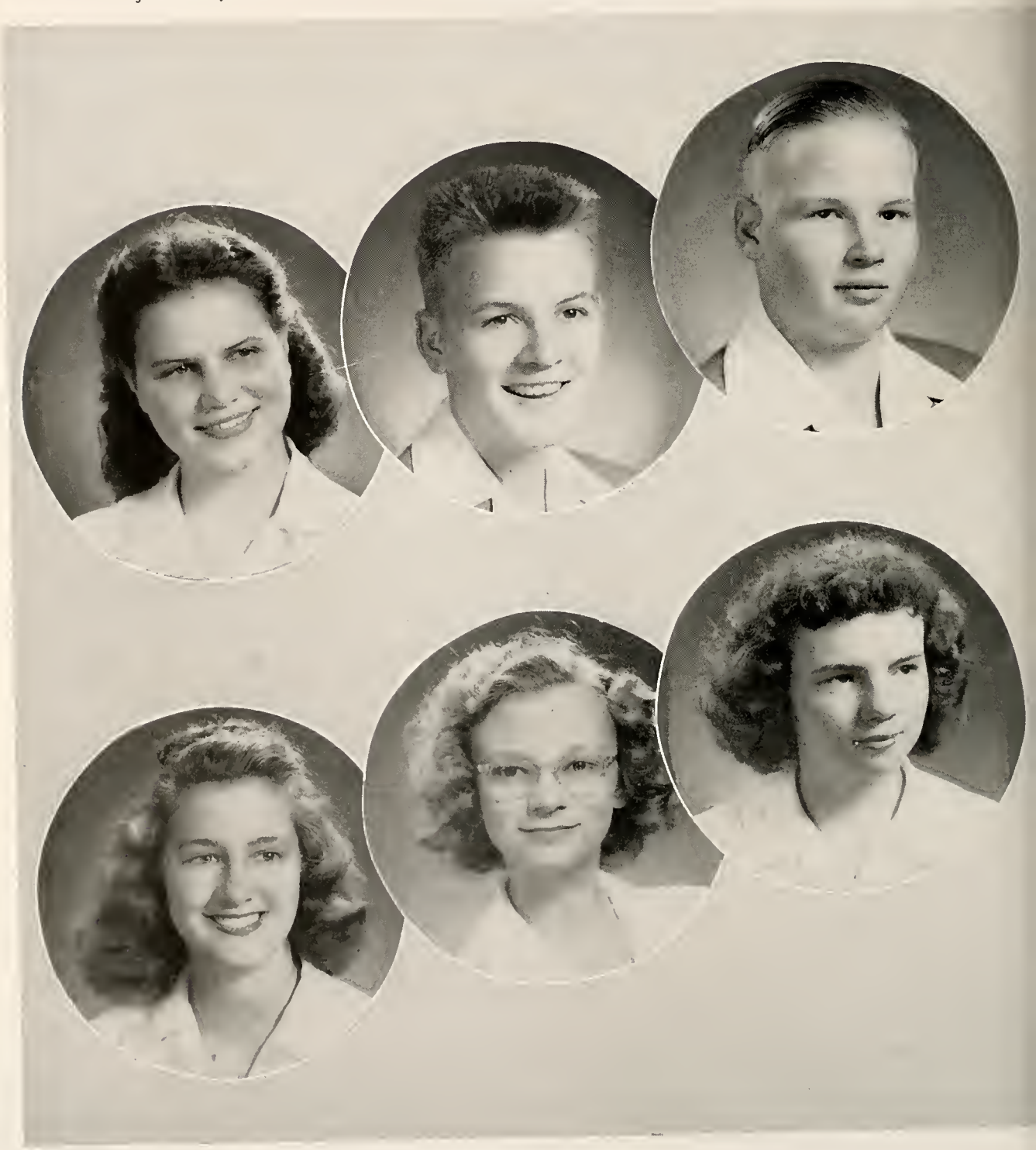

So you did buy an annual as we urged you to do back in the fall. That was the week we presented dvertising skit and held our sales campaign. Remember?

We promised then to give you a valuable book.
e have tried hard to make it that, and hope you find it a real treasure!

Alma Mater

Marietta as a Mother
  As a guide and as a friend
We'll be loyal to your colors,
  And your honor we'll defend.
As for you, you're always noble
  And your guidance ever true;
To your cause we'll all be loyal,
  Marietta—White and Blue.
Marietta, school of glory,
  School of pride and honor rare,
We'll do our best to make you
  Prouder of that name you bear.
We'll do all that's in our power
  To obtain what's right for you,
Doing things that show we're worthy
  Of our royal White and Blue.

OUR ADVERTISERS — *to whom we wish to express our sincere appreciation for giving us financial aid in publishing our year book:*

Anderson Motor
Atherton's Drug
Barron Buick Co.
Barron Electric Co.
Board of Lights and Water
Book Store
Branson Concrete
Brumby Furniture
Brumby Press
Carmichael Manufacturing
Cinderella Shop
Clarence Powell
Cobb Air Park
Cobb Co-Op Dairy
Cobb County Coal
Cobb County Federal Savings and Loan
Cobb Exchange Bank
Coca-Cola Company
John D. Collins
Coggin's Shoe Store
Creatwood Dairies
Crescent Furniture Co.
J. J. Daniel
Diamond Jewelry
Dixie Café
Dobbins Funeral Home
Doris Hardware
DuPre's
Economy Ice Cream Co.
Esquire Bottling Co.
Fair Oaks Cleaners
Field Furniture Co.
Five Points Service Station
Fletcher's Jewelry
Fletcher's Photo Studio
J. M. Fowler
Garner's Appliance Co.
Glover Machine Co.
Hodges Drug Store
Jonquil Theater
Kaplan's Department Store
Kelly Motors
LeCroy
LeCroy and Dickerson
Lime Cola Company
A. D. Little
Loudermilk Studio
Marietta Federal Savings
Marietta Hatchery
Marietta Journal
Marietta Transfer
Martin Theaters
McLellan's
McNeel Marble Co.
McPherson Tire Co.
Earl G. Medford
Miller's Department Store
Model Cleaners
Fred Myers
O. K. Candy Co.
Office Sales and Service
P. and W. Café
Schilling's Hardware
Sears
Monto Shaw
Smyrna
Smyrna Bank
Sportsman
Stephen's Lumber Co.
Stonewall Court
T. A. C.
Johnny Walker's
Mayes Ward
W. C. T. U.
W. F. O. M.
S. A. White
William's Drug Store

Photography by Fletcher's Photo Studio

ADVERTISEMENTS

To our sponsors — the advertisers in this book — we dedicate this space. Without their interest and financial aid this edition would not have been possible. To them we owe our sincerest devotion and our greatest appreciation for having supported us so faithfully. We wish to take this opportunity to show our gratitude and to express our thanks for such good friends. May you prosper forever.

Member NATIONAL SCHOLASTIC PRESS ASSOCIATION Est. 1921

Congratulations to Graduates of 1947

We extend our congratulations to M. H. S. graduates, and wish you much success in the years ahead. You have achieved much and have every reason to feel proud of your success. Our best wishes go with you for the future.

The First National Bank

MARIETTA, GA.

Brumby Press

Extends Best Wishes

to the

1947 Graduation Class

Phone 355

Sinclair Products

Quality Tire Recapping

McPHERSON TIRE SHOP

FIVE POINT SERVICE

Frank C. Bevers

Sinclair Service — Goodyear Tires

Westinghouse Appliances

Phone 708 111 Roswell St.

MARTIN THEATRES

STRAND — BELL — COBB

Esquire Bottling Company

MARIETTA, GEORGIA

♦

Bottlers of Esquire, New Yorker,

Ginger Ale and Soda Water

♦

4-Lane Highway

Board of Lights and Water Works

Marietta, Georgia

♦

This part of your civic government joins all of Marietta in extending good wishes to M.H.S. Graduating Class of 1947 and congratulations to the Olympian Staff.

●

L. M. BLAIR, Chairman

L. R. COLLINS

J. STANTON READ

W. W. LEE

P. B. LATIMER

KELLY MOTOR COMPANY

DODGE PLYMOUTH

DODGE JOB-RATED TRUCKS

Marietta's Only "One Stop Service Station"

Phone 1537—38 Cor. Atlanta St. and Waverly Way

The Book Store

DEMPSEY B. MEDFORD MARIETTA, GEORGIA

SCHOOL SUPPLIES OFFICE SUPPLIES

Congratulations

on a Job well done

and

Best Wishes

on your new Job to come

SEARS, ROEBUCK & CO.

238 Atlanta St. Phone 1068

Men who know their way around prefer socks by HOLEPROOF for every occasion. A home town product that's known the world over.

♦

Also Nylon hose and Luxite underthings for the ladies. "Chilly but charming."

♦

Holeproof Hosiery Co.

Marietta, Ga. Milwaukee, Wisc.

John T. LeCroy C. B. Dickson

Neatness is a mark of distinction
which only the best dry cleaning can give you!

Model Dry Cleaners

♦

For Prompt Pick-up and Delivery Service Call 150

♦

BRANCH OFFICE
Fairground and Clay
Phone 1274

PLANT
Cherokee Street
Phone 150

W. P. Stephens Lumber Co.

The Department Store of the Building Industry

At The Big Red Sign On Church Street

In Marietta, Georgia

PHONE 840

GROCERIES

◆ ◆

SEEDS AND FERTILIZERS

◆ ◆

FARMING IMPLEMENTS

◆ ◆

H. N. DuPRE

PHONE 700

HELP BRING CHEER TO THE SHUT-INS by giving me your NEW and RENEWAL subscriptions for all MAGAZINES at the lowest rates. Also by the purchase of your CHRISTMAS CARDS and GREETING CARDS for all occasions.

CLARENCE E. POWER

Shut-In Co-Worker

301 Cherokee St. Marietta, Ga.

Phone 37-J

FAIR OAKS CLEANERS

Cleaning and Pressing

Pick-up and Delivery Service

Phone 1468-M Marietta, Ga.

DIXIE CAFE

"Strictly American"

Quality Foods

♦

Horace B. Adams, Prop.

Prompt, Courteous Service
Quality Merchandise
At Low Prices

Shop At

McLELLAN'S Stores Co.

On The Square

Your
Friendly
Drug Store

—o—

HODGES

SMYRNA DRY CLEANERS

Cleaning and Pressing

Quick Service

219 Atlanta St.

Phone 266-W Smyrna, Ga.

GLOVER

HIGH PRESSURE

PIPE FITTINGS

—OF—

BASIC ELECTRIC

CAST CARBON

—AND—

ALLOY STEELS

STEEL CASTINGS

Glover Machine Works, Inc.

Marietta & Cordele, Ga., U. S. A.

Congratulations

to the

Class of 1947

for the completion of a notable high school record

and to the annual staff for

another excellent edition of The Olympian

Anderson Motor Co.

Your Friendly Chevrolet Dealer For Twenty Years

Best Wishes to the Class of 1946-47

JOHN D. COLLINS

Field Furniture Co.

"Find Your Furniture At Field's"

200 Church Street

Marietta, Georgia Phone 1010

ROYAL TYPEWRITERS
Standard & Portables

Rental & Repair Service
School Supplies Office Supplies
Personalized Stationery

Office Sales & Service

J. M. FOWLER COMPANY

MONTO SHAW & SONS

◆

Flour and Feed

TRUMAN FLETCHER

sincerely appreciates

serving

MARIETTA HIGH SCHOOL

with

America's Most Beautiful
Rings and Invitations

Made by

JOSTEN'S

Leaders for forty-five years!

CAPS AND GOWNS -:- DIPLOMAS

Office at

FLETCHER'S

48 W. Park Square Phone 297

P & W
Cafeteria

DELICIOUS

MEATS ● SALADS

PASTRIES

♦

112 POWDER SPRINGS ST.

MARIETTA, GEORGIA

You Can

Get It

At

SCHILLING'S

HARDWARE

STORE

TEEN AGE CANTEEN

Lots of Fun for Only $1.00 a Year!

Music Dancing Pool

Ping Pong Bowling

Snack Bar

Ages 13-19

Open

Monday–Friday 3–6 Saturday 1–5:30

Nights, Friday and Saturday 8–11

All Teen-agers Invited

CONGRATULATIONS

to the Olympian Staff and M. H. S. Faculty

♦

Atherton's
FRIENDLY DRUGGISTS

♦

Most Modern Drug Store in North Georgia

Doris Hardware Co.

Hardware—Roofing—Paints

SMYRNA, GEORGIA
Phone 22-W

MARIETTA
Coca-Cola
TRADE-MARK
Bottling Company
Phone 70

JOHNNY WALKER, Inc.

Ambassadors

to the
Well-Dressed
Young Man

♦

Complete Outfits
From Head to Feet

♦

Phone 331

The Bank of Smyrna

SMYRNA, GEORGIA

Phone 228

Friendly Banking Service

LeCroy Tire and Battery

Friendly Service At All Times

Cobb County Federal Savings & Loan Association

See Us For

Home Loans & Savings Accounts

Phone 83

Barron Buick Company

118 Washington Ave. • Phone 190

Marietta, Georgia

GARNER
APPLIANCE CO.

MODEL SUPPLIES

♦

FURNITURE

♦

NORGE
HOME APPLIANCES

Phone 323

114 Cherokee Street

MARIETTA DAILY JOURNAL

Established 1866

Cobb County's
Home Daily

The News While
It Is News

ALBERT M. DOBBINS

Funeral Home

♦

306 Cherokee Street

Phone 437 & 438

Mayes Ward & Company

Funeral Home

♦

Prompt Ambulance Service

♦

408 Church Street

Phone 548 and 549

CRESCENT FURNITURE CO.

Complete Home Furnishers
Records

KAPLAN'S DEPARTMENT STORE

extends

Best Wishes for

Future Success

to all

M. H. S. STUDENTS

McNeel

America's Largest Builders of Memorials

MARIETTA · GEORGIA

JACK DOBBINS MAX L. PARNELL

THE SPORTSMAN, Inc.

Complete line of

Sporting Goods

and

Athletic Equipment

111 Atlanta Street Phone 1364

Marietta, Ga.

COBB EXCHANGE BANK

22 North Park Square

◆ ◆

Every Banking Service

◆ ◆

Member Federal Deposit Insurance Corporation

Barron Electric Company

Phone Live Wires

113 ——— 560-W

COBB COUNTY

Offers Good Opportunity for the Future Careers of Our Young People.

Jas. J. Daniell

Earl G. Medford

INSURANCE

LOANS

REAL ESTATE

215 Atlanta St. Telephone 1098

COBB COUNTY COAL CO.

"Names That Grow With the Years"

♦

Red Heart and "LL" Coal

♦

PHONE 529

Cobb Air Park

All Photographs in this

OLYMPIAN

were made by

FLETCHER'S

Marietta's Leading
Jewelers and Photographers

TRUMAN FLETCHER, Mgr.

48 W. Park Square

Phones 297 and 1352

Marietta Transfer & Storage Co.

Phone 13 Phone 696-J

P. O. Box 191

MARIETTA, GEORGIA

♦

Welding Gases, Equipment and Supplies

Packing Crating

Long Distance Hauling

CARMICHAEL MANUFACTURING COMPANY AND CORPORATION

— • —

BUILDERS OF

Quality Furniture

"Mary, where did you get that lovely dress?"

"I always buy all of my clothes at the Cinderella Shop because they have the best."

Cinderella Shop

Branson Concrete Products Company

MARIETTA HATCHERY

GEORGE MONTGOMERY,
Manager

Quality Products Our Foundation

Coggins Shoe Store

On the Square

MARIETTA, GEORGIA

TELEPHONE
—— 96 ——

BEST WISHES

AND

GOOD LUCK

GRADUATES OF 1947

A. D. LITTLE

INSURANCE

REAL ESTATE

AND

LOANS

PHONE 44 112 ATLANTA ST.

"For God and Home and Every Land"

A Sober Life Guarantees Clear Thinking

MARIETTA W. C. T. U.

Diamond Jewelry Company

23 North Park Square

Marietta, Ga.

Alvin Dodd

Lucille Johnson James T. Upshaw

Devant Crissey

Watches Diamonds

Radios Jewelry

MARIETTA FEDERAL SAVINGS & LOAN ASSOCIATION

Loans On Real Estate

Insured Investments Up to $5,000

112 ATLANTA STREET PHONE 44

ROSSER LITTLE
Secretary and Treasurer

CREATWOOD **MILK**
GRADE "A" PASTEURIZED
CREATWOOD DAIRY FARM — PHONE SMYRNA 24-W

Cobb Cooperative Dairies, Inc.

Grade "A" Pasteurized Dairy Products

Extends Congratulations

and

Best Wishes

to the

Class of 1947

1111 Roswell St. Phone 980

STONEWALL COURT

On Highway 41-W

Smyrna, Ga.

Delicious Food

Smyrna { 300 / 9105

Mrs. John R. Norwick

S. A. WHITE, Agent

SINCLAIR PRODUCTS

Phone 691

Brumby Furniture Co.

COMPLETE HOME FURNISHERS

Congratulates

M. H. S.

Meet your friends at

Williams Drug Company

A Complete Drug Store

Phone 50 Marietta, Ga.

ECONOMY ICE CREAM

The Students' Favorite

Pure! Delicious!

♦

ECONOMY ICE CREAM CO.

Marietta, Georgia

O. K. Candy Company

Candy Made Fresh
Daily

W. D. CRUMBLEY

Loudermilk Studio

Extends
Best Wishes
to the Senior Class
of 1947

Drink-

LIME COLA

"NOT TWICE AS MUCH

But

TWICE AS GOOD!"

5c

AMERICA'S FINEST COLA DRINK

FRED MYERS

Insurance

Phone 328

BLAIR BUILDING
MARIETTA, GA

Congratulations From Radio Station

WFOM

Marietta, Georgia

MILLER'S

Marietta's Most Complete

Department Store

Your

JONQUIL THEATER

Smyrna, Ga.

Welcomes You Now and Always

Wooten Realty Co.

J. T. Sisk, Mgr.

Anderson Building
Marietta, Ga.

Conscientious Service At All Times

Autographs

Autographs

Bay
River
Ye Old Chart

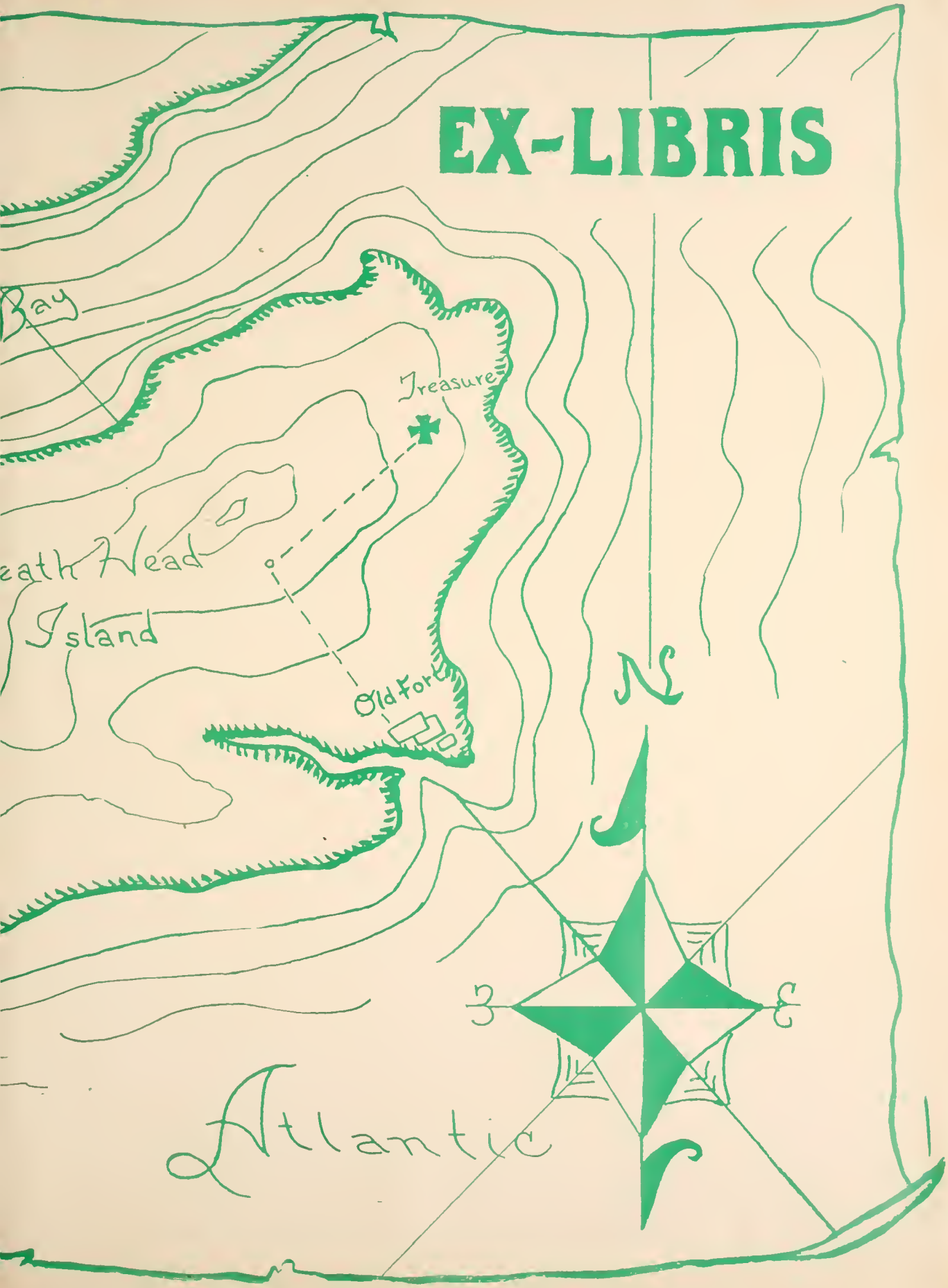
EX-LIBRIS
Bay
Treasure
eath Head
Island
Old Fort
N
W
E
Atlantic

MONOYMAPI